ON TODAY'S EDITORIAL PAGE
Up to the Legislature: *Editorial.*
No Glory for the Mayor: *Editorial.*
Harry Slattery in the Great Book: *Editorial.*

ST. LOUIS POST-DISPATCH

FINAL

Vol. 101. No. 359. (71st Year). ST. LOUIS, SATURDAY, SEPTEMBER 3, 1949—16 PAGES PRICE 5 CENTS

PARTY SPOILSMAN FAILS TO OUST LEGISLATIVE STUDY DIRECTOR NELSON

Committee Roundly Beats Tom Shockley's Admittedly Political Scheme for Research Agency.

By BOYD F. CARROLL
Jefferson City Correspondent of the Post-Dispatch.

JEFFERSON CITY, Sept. 3—A political spoils move to oust William R. Nelson of St. Joseph as director of the staff of the Missouri Committee on Legislative Research merely because he is a Republican and to replace him with a Democrat was soundly beaten here yesterday afternoon by the committee.

This blocked an attempt to inject partisan politics into selection of the research staff of the committee which serves as a fact-finding and bill-drafting agency for the Legislature. It has operated on a non-political basis since its creation in 1943.

The committee, made up of 10 Senate and 10 House members, 11 of them Democrats and nine Republicans, had been expected to defeat the move pending since last July but by a close vote.

14 to 5 Vote.

Instead the group shocked the spoils advocates by defeating the ouster motion submitted by Representative Tom A. Shockley (Dem.) of Waynesville by the surprise vote of 14 to 5. One committee member did not vote.

Democratic and Republican members joined in denouncing the Shockley proposal which also had the backing of Speaker Roy Hamlin (Dem.). Hamlin is not a member of the committee but appointed the 10 House members. Only four of them, including Shockley, supported the move.

The proposal was attacked as an effort to force politics into the non-political research work of the staff and to destroy its usefulness and efficiency.

Shockley, the only committee member to speak in support of his motion to replace Nelson with a Democrat not named and to divide the other staff appointments on a political basis, first submitted the proposal at a committee meeting last July when several members were absent. At that time he said it was the idea of Hamlin and himself and was "purely political." Action was postponed until yesterday.

Effect of Proposed Plan.

Senator Edward V. Long of Bowling Green, Senate Democratic majority floor leader, told the committee yesterday that approval of Shockley's motion would result in complete destruction of the research committee and its usefulness.

"Then it might be just as well to repeal the law creating the committee" Long said. "What might be the real purpose of some of the people who support this motion. There may be more than meets the eye."

Without naming Speaker Hamlin, Long referred to extended delays in the still uncompleted law revision work of the 1949 legislature which have resulted in some degree from Hamlin holding up House committee reference of a Senate-approved bill setting up a continuing system of law revision.

When the Legislature recessed last July 2 until this fall, Hamlin had been holding the Senate bill in his office for more than three months without referring it to a House committee. The House will reconvene on Sept. 20 and the Senate on Oct. 11.

"Some of the officers of the House have been so presumptuous as to hold that bill," Long said. "There have been rumors in the

Continued on Page 5, Column 1.

Youth Rescued After 6-Hour Fight With Sandslide at Bottom of Well

Rescue worker LOWELL BERRY shouting orders from the bottom of a sheet steel shaft driven into a well cave-in for the rescue of EUGENE SANDERS, partly buried beside him.

—Associated Press Wirephotos.
EUGENE SANDERS
As he reached the surface.

Sheet Steel Tube Is Sunk 20 Feet, Sand Dipped Out, Boy Hauled Up With Minor Bruises.

ELKHART, Ind., Sept. 3 (AP) — Friends, rescue workers and welders battled an underground sandslide almost six hours last night to get a 17-year-old Chicago schoolboy out of a well.

When the struggle was over, Gene Sanders, apparently unhurt by being almost completely buried, wanted to take a bus back to Chicago. He was held overnight in Elkhart General Hospital.

The sand poured in over Sanders just as he and a friend, Gust Peterson, had finished digging a well 20 feet deep beside Peterson's farmhouse near Bristol, nine miles east of here.

Peterson, who had just started up a ladder, frantically scratched sand away from the boy's face, but more sand kept sliding in.

When Fire Chief John Williams of Elkhart arrived with an ambulance and rescue crew, he found Peterson bending his own body over the boy's face to keep the said away.

"Get out of there, or we'll have two to bring up," Williams ordered.

Air Mask Fitted to Face.

Fire Capt. Jack Landon of the Elkhart ambulance crew then fitted an air mask on Sanders's face.

Charles Miller, plant superintendent of the Elkhart Bridge & Iron Co., was called by police radio. He decided a sheet steel tube should be lowered into the well to block off any more sandslides.

Instructions for making a tube 42 inches in diameter and 20 feet long were radioed to the Elkhart plant.

An hour and a half later, Miller was back on the Peterson farm but the tube was too big. A crane operator found it wouldn't budge past a spot where the well narrowed.

The tube was pulled out and welders, working on the spot, cut out a strip 10 inches wide, then rewelded the tube.

This time the tube fit, and rescue workers began scooping out the sand around Sanders a bucketful at a time.

Gloomy at First.

Through the long hours, Sanders had been cramped in a sitting position. At first he told rescuers, "It's no use."

Later, he complained of feeling cold.

When it became apparent that he would get out all right, his spirits brightened.

When at last he was hoisted out of the well in a rescue harness, he bowed to news photographers and said: "This'll cost you five bucks."

Doctors could only find minor bruises. They said he spent a restful night.

7 Classes of Auto Noises.

DETROIT, Sept. 3 (UP) — An engineering study announced today by General Motors Corp. put automobile noises into seven classifications: Squeak, rattle, thump, grind, knock, scrape and hiss.

Dodger-Giant Score

	1	2	3	4	5	6	7	8	9	R.	H.	E.
BROOKLYN (at New York)	0								1			
NEW YORK									2			

Batteries: Brooklyn—Banta and Campanella; New York—Kennedy and Westrum.

DODGERS WHITTLE AT CARDINAL LEAD AS REDBIRDS REST

Victory Over Giants Cuts Margin to One and a Half Games.

The St. Louis Cardinals, home from a successful road trip, were a game and a half ahead of the Brooklyn Dodgers in the seesaw National League pennant race today.

The two-game lead the Cardinals had over the Dodgers was trimmed last night when the Brooklyn team shut out the New York Giants 8 to 0 while the Cardinals rested.

Brooklyn has a chance to shave the game and a half lead still more before the Cardinals meet Cincinnati tonight at Sportsman's Park. The Dodgers will play the Giants this afternoon in New York and a Brooklyn victory would cut the Cardinal margin to one game.

KING GUSTAV, 91, CAN'T SEE RABBITS, SO HE HUNTS ELK

Monarch Says Big Animals Are Easier to Hunt with failing Eyesight.

STOCKHOLM, Sept. 3 (UP)—King Gustav V of Sweden has been forced by failing eyesight to change his target on hunting trips from rabbits to elk.

"It is all right with elk," the 91-year-old monarch said. "They are big enough to see."

The King returned from his hunt yesterday empty-handed.

Mostly Cloudy

THE TEMPERATURES

1 a.m.	68	9 a.m.	68		
2 a.m.	67	10 a.m.	73		
3 a.m.	66	11 a.m.	76		
4 a.m.	66	12 noon	82		
5 a.m.	65	1 p.m.	84		
6 a.m.	63	2 p.m.	85		
7 a.m.	60				
8 a.m.	64				

Normal maximum this date, 83; normal minimum, 65.
Yesterday's high, 80 at 4:30 p.m.; low, 55 at 7 a.m.
Relative humidity; 38 per cent at noon.
Polien count, 24 hours to 9 a.m.; Ragweed, 215; molds, 15; grass, 4; goosefoot, 3.
Weather in other cities on Page 7A.

Official forecast for St. Louis and vicinity: Mostly cloudy tonight and tomorrow with occasional thundershowers; slightly warmer tonight; lowest temperature tomorrow morning about 65 and highest tomorrow afternoon in lower 80s.

Missouri: Cloudy with occasional showers tonight; rain in west portion tomorrow and occasional showers in east portion, cooler in west and north portions; low temperatures tonight, 60-70, except in the 50s in extreme southeast portion; high temperatures tomorrow 75-85.

Illinois: Mostly cloudy tonight and tomorrow with widely scattered thundershowers tomorrow; scattered thundershowers in the north and west-central portions tonight.

Sunset, 7:29; sunrise (tomorrow), 6:32.

Stage of the Mississippi at St. Louis, 0.8 feet, a fall of 0.6; the Missouri at St. Charles, 11.8 feet, a fall of 0.3.

(All weather data, including forecast and temperatures supplied by U. S. Weather Bureau.)

Extra Holiday Hazard for City: Flood of Bogus $10 and $20 Bills

A sudden influx of counterfeit $20 and $10 bills, which began here Thursday, is expected to increase over the Labor day weekend because banks are closed and serial numbers of the bills cannot be checked, Jackson N. Krill, agent in charge of the United States Secret Service office here, warned today.

If tradesmen are not on the alert, Krill warned, they may find by Tuesday morning that a "bushel basket full" of counterfeit bills have been passed here.

When Krill's office closed yesterday, a total of 10 $20 bills and 15 $10 bills had been turned in by merchants who had accepted them. One man apparently was passing all the bills, Krill said.

Theaters, taverns and small stores received the counterfeit bills Thursday and yesterday, Krill said. Banks are closed today, tomorrow and Monday, facilitating passage of the worthless currency, he pointed out.

The bogus money arrived simultaneously in St. Louis, Kansas City and Memphis, Tenn., Krill reported. The worthless $20 bills passed here were of a type never before been reported anywhere in the country.

The $20 bills bear the name of the Federal Reserve Bank of St. Louis and the face plate number C43. The back plate number is 592 and the serial number on all the bills is H95621073C. Krill said the color of the bills is lighter than that of legitimate 20s and the paper quality is poor. The signature of the late W. A. Julian, former treasurer of the United States, is irregular.

The worthless $10 bills bear the name of the Federal Reserve Bank of Richmond, Va., and the back plate number 207. They were made by a photo-engraving process. All bear the same serial number in the upper right and lower left corners, E269689959A. To the right of the picture of Hamilton is the check letter and face plate number, F28. Hamilton's picture, Krill said, is not as well executed as on genuine bills. The paper, although of high quality, does not have red and blue silk fibres through it, he added.

Krill suggested that any merchant who becomes suspicious of a bill should obtain a good description of the person who offers it. If possible, the merchant should try to detain the person and call police.

THRONGS ON LABOR DAY TRIPS JAM BUS, RAIL DEPOTS AND HIGHWAYS

Most St. Louis Business to Be at Standstill Monday — Parades Planned on East Side, None in City.

(Picture in Everyday Magazine.)

Thousands of St. Louisans jammed Union Station, bus depots and highways leading out of the city last night and this morning as they departed on Labor day weekend trips. For many of them it will be a three-day holiday.

Extra coaches were added to nearly all trains leaving Union Station to provide for the increased number of travelers taking weekend trips. All the major airlines reported large numbers of holiday travelers and at least one of the airlines scheduled additional flights to handle the heavy passenger loads.

City, state and federal courts and offices in the area will be closed Monday, Labor day, as will banks and most stores, business offices and industrial plants. The market at St. Louis National Stock Yards on the East Side will be closed Monday, but livestock received over the weekend will be fed and cared for, pending opening of the market Tuesday.

Many St. Louisans, who chose to avoid the crowds leaving the city for the holiday, are expected to crowd into Sportsman's Park tonight, tomorrow and Monday to watch the National League leaders, the Cardinals, perform. A game between the Cardinals and Cincinnati is scheduled for tonight and the two teams will meet again tomorrow afternoon. The Cardinals will play Pittsburgh in a double-header Monday afternoon.

There will be no delivery of mail in the St. Louis area Monday. All post offices will be closed, except for the receiving windows at Main Post Office, Eighteenth and Market streets, which will remain open for receipt of mail and sale of stamps. There will be one collection of mail in the area Labor day.

There are no formal observances of Labor day planned by either AFL or CIO labor organizations in St. Louis this year, although three such observances will be held in East Side communities.

Some 20,000 members of 79 AFL labor unions in East St. Louis, in co-operation with veterans organizations, will stage a parade at 10 a.m. Monday, followed by a picnic at Jones Park, Twenty-fifth street and Caseyville avenue. The parade will form at Eighteenth street and Illinois avenue and follow a 15-block route to the park, where a short memorial service in honor of outstanding leaders in the labor movement will be held.

Members of AFL labor unions in the vicinity of Alton will participate in the fifty-second annual parade sponsored by the Alton Trades & Labor Assembly in Alton at 9 a.m. Monday. Civic and patriotic organizations have been invited to join in the parade.

The AFL Central Trades and Labor Union of Belleville will sponsor a picnic Monday at Swansea Park, a half mile north of Belleville on Illinois State Route 159, for members of affiliated unions and their families.

The annual B'nai B'rith carnival to raise funds for charitable and service activities conducted by the organization opened today at Westlake Park, St. Charles and Natural Bridge roads, St. Louis county.

Among other Labor day activities sponsored by private organizations will be: A picnic on the grounds of the St. Domenico Italian Orphan Home, 1340 Partridge avenue, University City, to raise funds to reduce the debt on the institution; the fall fastival of St. Frances's Orphans Home on the institution grounds on St. Frances lane, south of Natural Bridge road, Normandy.

ACCIDENT DEATH TOLL RISES TO 39 SO FAR IN HOLIDAY

CHICAGO, Sept. 3 (AP)—Millions of motorists in holiday mood headed for Labor day outings today as the nation began the summer's late extended holiday.

But before Saturday noon 39 persons were dead from accidents. Of this number, 34 died in automobile crashes, two were dead from drowning, and three from other mishaps.

The National Safety Council predicted a probable death toll of 280 in traffic deaths from 6 p. m. Friday to midnight Monday.

Charles M. Hayes, president of the Chicago Motor Club said that Indiana State Police had reported to his office that the car traffic to the Chicago area holiday spots in the Indiana Dunes was the highest they had ever experienced. There were three traffic deaths in Illinois.

The 1948 Labor day weekend was marred by 407 violent deaths, including 293 traffic fatalities, 60 drownings and 54 persons killed in miscellaneous mishaps.

SENATOR ASKS FOR DATA ON TRUMAN, BARKLEY TRIPS IN MILITARY PLANES

Elmer Thomas Lashes Back After Johnson Objects to Use of Such Aircraft for Congressional Junkets.

WASHINGTON, Sept. 3 (AP)—Secretary of Defense Johnson's refusal to fly Senators around the world in a military plane backfired today with a senatorial inquiry into free flights for Administration officials.

Senator Elmer Thomas (Dem.), Oklahoma, demanded that Johnson furnish immediately a report on all the trips made by top Administration people in military craft, with an account of all the expenses involved.

Specifically, Thomas wants the record on flights by President Truman, Vice President Barkley and Johnson himself, among other officials who fly.

Yesterday Johnson wrote Thomas that a group of Senators, planning a flying trip to Europe and on around the world, could save the military up to $25,000 by riding ordinary commercial airlines. He said he did not want to compete, put out hints about the current economy drive in Congress and said besides, that the military just didn't have the planes to spare.

Thomas Hits Back.

Today Thomas blasted back.

If members of Congress "who make the policies for Government and provide the funds to keep it a going concern" must ride the private airlines, Thomas said it might be a good idea for the downtown Government leaders to do the same thing.

What's more, Thomas wrote Johnson, he was sending staff investigators of the Senate Appropriations Committee, which controls the nation's purse strings, to check all the recent flights from nearby Air Force and Navy flying fields.

Then Thomas supplied a list of eight detailed questions about aircraft travel by the President, Vice President and others. He wanted to know the length of flights, the purposes, the names of persons aboard and the total cost to the armed services and government.

Earlier there was we-might-pass-a-law reaction at the Capitol.

Late yesterday Thomas told a reporter his inclination was to protest against Johnson's letter, but he decided against it and made a meek reply. All he said then was that the information was being passed along to other Senators.

Decides to "Let Him Have It."

But today Thomas became irritated at news accounts and decided "to let him (Johnson) have it."

Before that he told a reporter: "This may bring this airplane issue to the front. If the military officials can assign planes to anyone they like, then Congress may have to take notice of it and fix the policy."

Thomas, one of the leaders of an insistent Senate economy bloc, conceded with a wry smile that the drive to slash Government spending apparently had boomeranged.

Other Senators grumbled private to reporters that President Truman, Vice President Barkley and other officials of the executive department make frequent flying trips.

They also recalled recent public testimony that John Maragon former Kansas City bootblack and man-about-Washington, and Maj. Gen. Harry H. Vaughan of St. Louis, the President's Army aide, were able to arrange military air transport to Europe for perfume dealers.

But Secretary Johnson was firm, writing Senator Thomas:

"For economy reasons, both in aircraft and in dollars, so far this

Continued on Page 5, Column 2.

MORNING MIST EATS INTO AUTO PAINT; CABBAGE A SUSPECT

TILGHMAN, Md., Sept. 3 (AP) —Auto paint is eaten away. Holes are burned through clothes on the washline. Stone houses are discolored.

Complaints from residents of this Chesapeake Bay island led to an investigation today of a mysterious "mist" believed to be responsible for such phenomena.

There are several theories. One involves fumes from a fertilizer plant. Another, put forward by Dr. Lewis S. Welty, Talbot county medical examiner, believes water cabbages may be to blame. Dr. Welty explains his water cabbage theory thus: When the big leaves of the plant rot, they give off a hydrogen sulphide fume. If enough hydrogen sulphide gets into the air and there is a heavy dew, the hydrogen sulphide may dissolve in the dewdrops and form sulphur dioxide. That in turn becomes sulphurous acid. The acid does the dirty work.

No Publication Monday

The Post-Dispatch will not publish Labor Day, Monday, September 5.

TIPS OPEN UP NEW CASES OF 'INFLUENCE RACKET' IN WASHINGTON, SAYS MUNDT

'Worse Traitor Than Tokyo Rose' Arrested After Army Discharge

Sergeant Captured on Corregidor Said to Have Aided Japs in Many Ways.

NEW YORK, Sept. 3 (UP)—Justice Department officials today accused a California Army veteran, held on a treason charge, of being a "worse traitor than Tokyo Rose."

United States Attorney John F. X. McGohey said Sgt. John David Provoo, 33 years old, of San Francisco, already has made "a number of admissions" concerning charges that he voluntarily assisted the Japanese during the war.

Arrested After Discharge.

The 6-foot 2-inch Provoo was arrested by Federal Bureau of Investigation agents yesterday when he received his discharge at Governor's Island after eight years of military service. He was arraigned and ordered held without bail for a hearing next Friday.

"Tokyo Rose only broadcast propaganda," McGohey said. "This man was worse. He not only aided the Japanese by broadcasting propaganda, but he helped the Jap forces in the occupation of Corregidor."

Provoo, nicknamed "Tokyo Johnny" by Justice Department

Continued on Page 2, Column 3.

—Associated Press Wirephoto.
SGT. JOHN D. PROVOO

INFORMERS TELL OF DEALS NOW BEING CHECKED BY COMMITTEE

McCarthy to Demand Questioning of Frankie Costello of New York —Says He Is Necessary Witness.

(Picture on Page 8A.)

WASHINGTON, Sept. 3 (AP)—Some entirely new cases are being opened up by tips poring in on Senate subcommittee members in the investigation of five percenters, Senator Mundt (Rep.), South Dakota said today.

He predicted that before the hearings by the Senate special investigating subcommittee are completed "it will be demonstrated that the influence racket in Washington is greater than expected." He predicted also that later hearings would show instances of "persons using White House contacts to advance their interests." The hearings are now in recess—probably for a month or so.

Mundt said many of the tips being received obviously are from cranks. He said, however, that "about 50 of them require a second look"—and he is sure that "some are pretty good."

Specific Deals.

Some of the leads, he said, deal with "specific transactions" that now are being looked into by committee investigators. Others, he disclosed, have come from federal employes referring the committee to certain Government files.

Senator McCarthy (Rep.), Wisconsin, said yesterday that it was "very important" that Frankie Costello, New York gambling figure, be called, but Chairman Hoey (Dem.), North Carolina, indicated he is not convinced.

Hoey said at his Shelby (N. C.) home that nothing had been brought out to link Costello with any of the witnesses.

McCarthy said "a number of things" have cropped up in the investigation about which he wishes to ask Costello.

'Very necessary' Witness.

"I can't disclose them nor or it would foul things up," he told a reporter. He insisted, however, that Costello is a "very necessary" witness and he will insist that the so-called "slot machine king" be called.

The persistent McCarthy rang in Costello's name several times this week as he fired questions at Maj. Gen. Harry H. Vaughan of St. Louis, President Truman's Army aide, in the Senate investigation of the part influence plays in getting business favors from Government.

Vaughan denied all connection with Costello, whom he referred to as "the New York gangster."

McCarthy wanted to know whether campaign funds turned over to Vaughan had come from Costello. Vaughan said he had no knowledge of it.

Had Vaughan ever been investigated on a charge that "Costello" liquor interests paid him to get more grain for liquor-making? Vaughan said he had never heard of such a charge and denied it.

It New York, Costello was not available and his attorney declined to get in touch with him for possible comment.

More Quizzing of Vaughan.

Mundt and McCarthy said they expected Vaughan to be recalled for questioning on new evidence being dug up. Vaughan underwent a rigorous examination on the stand two days this week.

McCarthy told reporters he feels sure Vaughan would be asked to take the witness chair again and Mundt termed Vaughan's reappearance "very probable."

Both based their statements on new leads being run down by committee investigators. They said the investigation into the activities of five percenters has just begun. The committee is trying to learn the extent of any influence exerted by the five percenters on top Government officials.

Vaughan in his testimony before the committee readily acknowledged that he had lent a helping hand to friends in their dealings with the Government, but he denied doing anything improper. He said he had never sought, received or expected any fees or other remuneration for his favors.

Mundt said that when the committee resumes its hearings, he expects that testimony on new evidence being uncovered will involve Vaughan and that the President's aide will be called to answer it.

In the hearings already held, Mundt said, "we didn't start out to investigate Gen. Vaughan. His name just kept being brought into the testimony by other witnesses and so we called him to get his story."

Senator Hoey (Dem.), North Carolina, chairman of the Senate investigations subcommittee, has said that he now knows no reason why Vaughan should be questioned further. But he added that there would be no hesitancy in recalling Vaughan if later developments should warrant it.

President Truman has said he intends to retain Gen. Vaughan, a buddy since World War I days, as his aide.

EX-ST. LOUISAN HELD IN KILLING IN U.S. ARMY PRISON

Clarence E. Coons Jr. Accused at Camp Cooke, Calif. — Court-Martial Wednesday.

Clarence E. Coons Jr., formerly of Brentwood, who is serving a seven-year sentence for desertion from the Army in Europe and who was a central figure in an investigation of courtsmartial, has been charged with murder in the death of a fellow prisoner, it was announced today.

Coons and three other prisoners are charged with stabbing and beating Charlie W. Raylor of Daytona Beach, Fla., to death on June 10 in the United States Disciplinary Barracks at Camp Cooke, Calif.

It is charged that one of the four forced a prison guard at the barracks to free the other three, and that the stabbing of Raylor followed. Maj. Thomas H. Swan has been named as defense counsel at a court-martial, which will start Wednesday.

The other defendants in the death of Raylor are William D. Barnes of Nashville, Tenn.; John Lee of Louisville, W. Va., and Richard Spasoff of Clarksville, Pa.

In 1945 Coons was tried on a charge of desertion in the face of the enemy, a capital offense, by a court-martial at Loire, France. He was sentenced to serve 30 years, but this was reduced to seven years after his mother appealed to her congressman, Representative Walter Ploeser.

His mother said Coons wrote her that after participating in three European battles his nerves collapsed. He left his unit, the 318th Infantry, three times, he said, and was tried after being picked up by another unit in Luxembourg.

Coons's mother, who formerly lived at 8778 Brentwood place, Brentwood, now lives in Villa Ridge, Mo. A sister, Mrs. Arnold Pierce, lives at 2349 Brentwood boulevard. Coons is 30 years old.

URANIUM ORE FOUND NEAR WHITE HOUSE, 290 FEET IN AIR

WASHINGTON, Sept. 3 (AP) —Indications of uranium ore have been detected a few hundred yards from the White House —and 290 feet up in the air.

It's in the Washington Monument.

A geiger counter carried by a prospecting reporter stepped up its ticking briskly when placed near granite blocks which support a memorial stone from Colorado in the 555-foot monument.

There is raw uranium there, an expert said, but not enough to be either valuable or dangerous.

JUSTICE RUTLEDGE UNCONSCIOUS BUT CLINGS TO LIFE

Has Quiet Night — Ailment Disclosed as Heart Trouble, With Cerebral Hemorrhage.

YORK, Me., Sept. 3 (AP)—Dangerously ill Supreme Court Justice Wiley B. Rutledge still clung to life today in York Hospital.

The 55-year-old jurist, in a coma since noon yesterday following cerebral hemorrhage, had a quiet night.

Dr. Elmer Tower, attending physician, said that although Justice Rutledge still was in the coma, "his general condition is somewhat improved."

His ailment had at first been described only as a "circulatory condition," but after a relapse yesterday it was revealed that he was suffering from heart trouble.

Through the night, members of the judge's family—his wife, two daughters, son and daughter-in-law—watched anxiously at his bedside or rested in an adjacent room.

Justice Rutledge, regarded as a "liberal" member of the nation's highest court, entered the 22-bed hospital last Saturday. He became ill when vacationing at nearby Ogunquit, a summer resort.

Mrs. Rutledge, Mary Lou and Jean Ann, and Neal and his wife have been at the hospital constantly since Justice Rutledge suffered a relapse Wednesday. His condition had been reported improved earlier that day.

Justice Rutledge has been on the Supreme Court bench since 1943. He was the eighth and last appointee of President Roosevelt. He was elevated from the District of Columbia Circuit Court of Appeals.

A native of Cloverport, Ky., Justice Rutledge formerly was dean of the law schools of Washington University in St. Louis and of the University of Iowa.

JUMPS FROM SKIDDING CAR, WIFE'S AUTO RUNS OVER HIM

Air Force Major Seriously Hurt as They Are Moving Machines to New Home.

ROCK SPRINGS, Wyo., Sept. 3 (AP)—Air Force Maj. William C. Sullivan was seriously injured last night when he jumped from his car, which had just skidded from a road west of here, and was run over by an automobile his wife was driving. He suffered fractures in his left arm, right leg and a possible broken neck.

The Sullivans were en route from Lowry Air Base at Denver to Reno, in two cars, where he was due to become Air Force contact officer for the Nevada Civil Air Patrol. Their home is Atlanta.

When the car Sullivan was driving skidded he thought a short in the wiring had started a fire and jumped from the car. Mrs. Sullivan saw his car skid, lost control of the car she was driving and it also left the road, running over Sullivan.

Barkley to Visit Mrs. Hadley Over Labor Day Holidays Here

Vice President Alben W. Barkley, the Kentucky squire whose attentions have been directed toward Mrs. Carleton S. Hadley, 5539 Pershing avenue, in recent months, will be in St. Louis this weekend to visit the comely matron, who laughingly parries questions as to Barkley's romantic interest in her.

Barkley admitted at his home in Paducah, Ky., that he would visit Mrs. Hadley over Labor day, but was reluctant to discuss his plans. He explained, "My schedule isn't complete yet, but I'm going."

Mrs. Hadley said Barkley is scheduled to arrive in St. Louis Sunday evening "sometime, and probably will spend several days in the city." He has a speaking engagement in Springfield, Ill., Thursday morning and probably will leave St. Louis Wednesday night.

As to what plans Barkley and she might have for his visit here, Mrs. Hadley said, "No plans."

BRITISH DECISION ON DEVALUATION CALLED KEY NEED IN SOLVING CRISIS

U. S. Conference Must Quiet Rumors or Trade Slowdown Over Uncertainty Will Continue, Officials Say.

By JOHN SCALI

WASHINGTON, Sept. 3 (AP)—Diplomatic officials said today that Britain's economic comeback route looks bleak until it rules decisively one way or another on devaluing the pound. They said Britain's reply on this point is probably the most important issue in the forthcoming British-American - Canadian financial talks.

If rumors of devaluation persist after the conference ends, they said, many British customers are likely to continue to hold back buying British goods, thus making it difficult for Britain to earn the dollars it needs so badly.

This slowdown in buying, especially by some American customers, has been one of the factors that has aggravated the British financial crisis in the last few months and caused the labor government to dip deep into its reserves.

Cripps to Get New Chance.

Sir Stafford Cripps, British Chancellor of the Exchequer, has repeatedly tried to spike these rumors, but thus far has not succeeded. In fact, an increasing number of newspapers and business men have joined the chorus that Britain's money is over-priced under present conditions and that devaluation is necessary to increase trade.

Cripps will get another chance to put these rumors to rest during the meetings with Secretary of the Treasury John W. Snyder and Secretary of State Dean Acheson and top Canadian cabinet officers. These discussions are scheduled to begin next Wednesday.

Snyder and other top rank American Government financial and economic experts are said to believe Britain must cut the value of the pound if its goods are to be able ot compete in today's world market.

However, Snyder and Acheson are reported to have decided not to press the British lest the United States be blamed if devaluation fails to solve the British slump. American officials do not regard it as a "cure-all" but are convinced it is one of the important steps necessary to restore confidence in Britain's economic future.

Preliminary Talks End.

The preliminary agenda drawn up by British-American-Canadian "fact finders" in their sessions which ended yesterday made no mention of devaluation as a topic for discussion at the conference starting Wednesday. The three-power negotiators agreed to suggest six steps which could ease Britain's dollar shortage but which would not solve the long-range British problem.

Some diplomatic officials believe it is possible that a decision on the future rate of the British pound may be delayed until after the International Bank and Monetary Fund meeting which begins here Sept. 13.

The International Monetary Fund was created three years ago to stabilize world currencies and it would have to approve any change in the par value of any member country. There are reports that the French government delegation is determined to bring up the question of devaluing the pound at this meeting.

Canada's Foreign Minister Lester B. Pearson, and Canadian Finance Minister Douglas Abbott are scheduled to arrive here Monday to be on hand for the three-power financial conference. British Foreign Secretary Ernest Bevin and Cripps are on their way aboard the Mauretania.

NEW TROPICAL STORM ABATES AFTER KILLING 7 ON BARBADOS

MIAMI, Fla., Sept. 3 (AP)—The small tropical storm that claimed seven lives on the British island of Barbados apparently has spent its energy and flattened into nothing more serious than a strong easterly wind.

The San Juan, Puerto Rico, weather station late last night said the disturbance had lost any semblance of an "eye" and although it contained strong winds, had none of the characteristics of a regular tropical storm.

Storm warnings which flapped over Hispaniola were ordered down. Small shipping in Puerto Rico and Virgin Island waters was warned to stay in port for the next 24 hours. On Sept. 1 seven persons were drowned and 27 houses were smashed, as the trail end of the storm lashed Bridgeport, capital of Barbados.

Film of Fortune

Identifying the "HOLLYWOOD CALLING" mystery film will mean a fortune for some lucky contestant. Be listening to KSD at 5:30 tomorrow evening for the clues.

"HOLLYWOOD's CALLING" every SUNDAY evening.

KSD

550 ON YOUR DIAL

Rita, Aly at Horse Sale

—Associated Press Wirephoto.

PRINCE ALY KHAN and his Princess, RITA HAYWORTH, neither appearing particularly glamourous, looking over the offerings at a sale of race horses at Deauville, France. It has been announced that Rita is expecting a baby in February.

BRITISH - RUSSIAN TRADE PACT TALKS NEAR BREAKDOWN

Negotiations Involving $400,000,000 in Business Snagged Over 3 Soviet Demands.

LONDON, Sept. 3 (AP)—Diplomatic officials reported today that British-Russian talks for a one-year trade pact involving nearly £100,000,000 ($400,000,000) worth of business are near a breakdown.

Under these separate agreements, this country would, for instance, get coarse grains or timber for canned fish in return for various goods the Russians want.

The officials said the talks seem about to collapse because: (1) Britain is unable to meet Russia's demands for guaranteed delivery dates of the goods it wants to buy; (2) Russia has been trying to get certain kinds of goods the western powers have barred to Communist countries. (These, broadly, are goods which might have a military use); (3) Russia thinks British prices are too high.

Trade Talks with Yugoslavs

Meanwhile, informed sources said Britain is negotiating in Belgrade to send Yugoslavia some of the goods cut off from Premier Josip (Tito) Broz's hard-pressed government by Russia and its satellites.

Informants said the talks envisaged a five-year British-Yugoslav trade agreement covering $1,000,000,000 to $1,500,000,000 worth of goods. They include machinery and many other items which the Soviet bloc had agreed to send the Yugoslavs before its break with Tito.

The Board of Trade said today the United States "can produce enough in four hours' work to pay for everything they import from Britain in a year." In an article titled "the challenge of the United States market," the Government board's weekly journal commented: "British exports to the United States are not catching up with the potential."

Dollar earning British sales in 1948 totaled $283,137,324. In the last reported month of this year, July exports to the United States were running at the rate of less than $200,000,000 for the year.

Great Buying Power Cited.

"Statistically there is no reason why British goods should not sell in the United States in greatly increased volume," said the journal, noting that the buying power of Americans last year was estimated at $188,901,300,000. It asserted there is "an entirely new type of market: a mass market which is ready to buy goods which no mass market ever bought before."

"There will always be a small and profitable market in the United States for luxury goods of the type which Britain can make better than any one in the world," the journal said. "But what is more important, there is growing up—and growing fast—a quantity market for quality goods. The increasing care which the American buying public is showing, coupled with the size of their savings accounts, could well be developed into a new emphasis and concentration on quality."

FIGHT OVER PLAN TO MERGE AMVETS AND OTHER GROUPS

DES MOINES, Ia., Sept. 3 (AP)—A battle over whether the Amvets organization should be merged with the American Veterans Committee was shaping today as the fifth national Amvets convention officially opened here.

The Virginia department offered a resolution asking that the convention consider the consolidation of all other World War II veterans organizations with the Amvets. However, the Colorado department of the Amvets notified the convention that it would withdraw if the convention approves the merger.

The Amvets executive committee held a closed meeting, lasting about an hour and a half, to discuss the merger proposal. The group named a committee to study the matter and report to the convention. Gil Harrison, of Los Angeles, national chairman of the AVC, met briefly with the committee at the beginning of the closed session.

EISENHOWER URGES U.S. HEAR BRITISH WITH SYMPATHY

Common Interests Cited in Reference to Financial Crisis of World War II Ally.

TOPEKA, Kan., Sept. 3 (AP)—The United States should look sympathetically toward Britain in its financial crisis, Gen. Dwight D. Eisenhower told an audience in his boyhood state last night. The Western Allied commander in World War II, now president of Columbia University, spoke at a Junior Chamber of Commerce dinner in his honor.

"From the standpoint of common interests we are very close to the British people," he said, "our self interest inclines us to look to their case sympathetically so they may regain their former position."

He said "the United States is not a bottomless pit from which we can constantly pour out our assets, but we do have a community of interests with the United Kingdom."

Eisenhower praised the United Nations as "the greatest concept for eliminating from the world the scourge of war." He said that through this organization the United States could most successfully project itself and its influence over the world.

The Atlantic pact is not contrary to the principles of the U.N., he asserted, and never mentioning Russia by name said that the pact was one big expression of a desire of the United States to give resistance to any attacker of freedom. The pact, he said, is merely one expression of the desire of nations to live together in freedom.

'WORSE TRAITOR THAN TOKYO ROSE' ARRESTED

Continued From Page One.

workers, said it was "the first time he had heard" of the charges. He was pale and grave as McGohey reminded him that conviction of treason carries the maximum penalty of death. The attorney said Provoo had been unaware that he was under investigation for the last three years.

McGohey said that Provoo visited Japan in the summer of 1941 just prior to Pearl Harbor and studied Buddhism there. On his return to the United States he enlisted in the Army and was assigned to the Philippines.

Report of FBI.

FBI agents said that when Japanese troops overran Corregidor, Provoo met them in the garb of a Buddhist priest to demonstrate that he could be useful to them because of his knowledge of Japanese language and customs.

According to McGohey's application for Provoo's arrest, his offer was accepted by the Japanese. He was used by the Japanese to guard other prisoners and to aid in questioning them, "among other things," said Irving Saypol, McGohey's assistant.

He was said to have prepared radio scripts and performed in "defeatist" broadcasts to American troops from Tokyo as well as "performing numerous acts of assistance" to the Japanese armies.

Provoo was identified as a co-worker of Mrs. Iva Toguri d'Aquino, so-called "Tokyo Rose," by Government Prosecutor Thomas DeWolfe who is conducting her treason trial in San Francisco. He said he once considered Provoo as a possible witness but he was told by the Army that he was "undergoing a serious re-adjustment period."

Treatment as a Prisoner.

The reward of Provoo's alleged treason was "a measure of freedom" and a few luxuries while he was a prisoner of war in Tokyo, FBI agents said. He and 30 other collaborationists were housed in an old school house near the Tokyo radio and "lived a lot better than other prisoners," they said.

Saypol said American occupation troops found Provoo in a prisoner-of-war camp after the fall of Japan. He said other inmates accused Provoo of having interviewed them for Japanese army officials and that Japanese records gave partial support to the charges.

Provoo was permitted to serve out his period of enlistment and to re-enlist after he was honorably discharged in 1946. When his re-enlistment term expired yesterday he was given an administrative discharge, neither dishonorable nor honorable.

The defendant is the son of J. F. Provoo of Sausalito, Calif. He had a "good employment record" at the San Francisco Federal Reserve Bank before the war, Saypol said.

HOLLYWOOD REAL ESTATE MAN WINS BENDIX AIR RACE

Actor James Stewart's Personal Pilot Makes 2000-Mile Dash in 4 Hours, 16 Minutes.

CLEVELAND, Sept. 3 (AP)—Joe Debona, who flies for fun and sells Hollywood real estate for a living, won the Bendix cross country race for propeller planes today.

streaked across the finish line at the National Air Races after the 2000-mile run which he covered in about 4 hours 16 minutes.

Two years ago, DeBona almost won the Bendix and its $10,000 first prize. He trailed Paul Mantz, the fabulous flyer of Hollywood, by just over one minute. DeBona is Actor James Stewart's personal pilot.

There wasn't another contestant in sight when DeBona finished.

Earlier, Maj. Vernon A. Ford, of San Francisco, sped across the finish line with an average speed of 529.6 miles an hour today in the jet division. It was the fastest time ever made in that division. His elapsed time was three hours, 45 minues, 51 seconds for the 1933-mile dash from Muroc (Calif.) Air Base.

Ford was flying a Republic F-84 Thunderbolt, a single engine fighter rated in the 600 m.p.h. class.

The winner of the race could not be determined until three other jets arrive, since they started at intervals.

Capt. E. J. Newman of Mason City, Nebr., the second to take off, was also the second to finish. He crossed the line about 26 minutes behind Ford.

Five of the planes left Rosamond Dry Lake, Calif., at the scheduled starting time of 6:30 a.m., Pacific standard time (9:30 a.m. St. Louis daylight time). The sixth, piloted by Vince Perron of North Hollywood, was four minutes late, but under rules of the race still will have the same official starting time.

Perron, flying the AT-12, partly financed by Charles (Buddy) Rogers, the actor, was delayed by low pressure in his tail wheel.

Paul Mantz, of Burbank, Calif., the defending champion, three-time winner and record holder in the event, finally decided at the last minute to let two of his contract flyers pilot his two entries—Stan Reaver and Herman (Fish) Salmon. They are flying F-51s, or Mustangs.

The other entrants are Don E. Bussart, Hong Kong, flying the Havilland, and Leland Cameron, North Hollywood, flying the B-26.

All six, if they finish, will get prizes, and there will be one left over. First award is $10,000, second $5500, third $3000, fourth $2500, fifth $1500, sixth $1000, seventh $500.

Army Jet Pilot Lands in Peoria, Ill., After Engine Fails.

PEORIA, Ill., Sept. 3 (AP)—An Army jet plane flying in the jet division of the Bendix air race made a forced landing here today after the engine conked out at 20,000 feet.

Capt. F. M. Rizer of Syracuse, O., said his plane left Muroc Air Base, Calif., at 9:30 a.m. (St. Louis time) en route to Cleveland. His craft was one of four Air Force jets racing to Cleveland.

Capt. Rizer said he was flying at an estimated 590 miles per hour ground speed when his engine conked out. Peoria, a check-in point in the race, was only a few miles away and he glided in to the Peoria Municipal Airport at 12:40 p.m.

When his plane touched the runway, its front landing gear collapsed and it nosed into the ground. Capt. Rizer was unhurt, but the plane was damaged too badly to continue in the race.

Plane on Transcontinental Flight Develops Fuel Trouble.

INDIANAPOLIS, Sept. 3 (AP)—A single-engined Aeronca plane on an attempted non-stop transcontinental flight today developed fuel trouble over Lafayette, Ind., and turned toward Cleveland, the Civil Aeronautics Administration radio control station reported here.

CAA officials said radio conversation between the Lafayette Airport and the pilot, Norman Marsh, a cartoonist, confirmed a report that the plane was on an attempted flight from Los Angeles to New York.

The Quincy (Ill.) Herald-Whig reported earlier that the plane, named "Danny Hale," was over Springfield, Ill. The plane was headed for La Guardia Field, N. Y.

The plane was reported to have left Los Angeles at 12:59 a. m. Pacific Coast time with enough fuel for 26 hours of flying.

Sentenced in Jewel Theft.

VENICE, Italy, Sept. 3 (AP)—Cristofor Cellura, 34-year-old butler, was sentenced to four months in prison today on charges of stealing jewels valued at more than $2500 belonging to Film Actress Merle Oberon. Sentence was suspended because of Cellura's good record.

FISHING BOAT TIED UP AT NAVY WHARF STRAFED BY PLANE

Connecticut Air Guard Spokesman Says Three Craft Fired Over Practice Range.

NO MAN'S LAND ISLAND, Mass., Sept. 3 (AP)—The three-man crew of a fishing vessel reported last night that their boat was strafed by a fighter plane. Several hours later a spokesman for the Connecticut Air National Guard said three planes fired over the Navy practice range.

Captain-owner Lee Broderick, 40 years old, of the 35-foot New Bedford sharkfisher, Sharker I said they were tied at an island wharf when a low-flying plane dived and sent a score of slugs into and around the boat.

The other crew members were Ellis Henry, 25, and Louis Oliviera, 22, also of New Bedford.

Intelligence Officer Maj. Carl Jensen of the 103rd Fighter Squadron at Groton, Conn., said an inspection plane reported all clear when it flew over the range 10 minutes before the fighters.

Jensen said after the fighter made two passes their leader saw a small mast sticking above the Navy wharf. He gave the cease-fire order and went down to investigate, Jensen added, after he saw three figures sitting on a wharf, waving their arms. The planes then returned to their base, he said.

The 103rd had the Navy's permission to use the island area, Jensen said.

A Navy spokesman said the island is for the exclusive use of the Navy and there is a $500 fine against anyone using the wharf.

No Man's Land Island is at the entrance to Vineyard Sound, off the southern Massachusetts coast.

According to the crewmen, who were on the wharf cutting up sharks, 20 shells pierced the craft and many others splattered about them on the landing.

Officials at New Bedford reported Henry said one slug landed between his feet as he attempted to motion the low-flying plane away.

Henry said the plane that attacked them was flying alone and came at them from a quarter of a mile away "20 feet above the water."

FINLAND WAR DEBT RECEIPTS TO GO IN GOOD WILL FUND

WASHINGTON, Sept. 3 (AP)—All future payments by Finland on its debt to the United States will be used as a special good will fund for exchange of scholars and technical knowledge under an act signed by President Truman.

Finland is the only nation among World War I debtors to make consistant payments of principal and interest.

Congress was told that Finland is to pay $13,408,207 in the next 34 years under existing agreement, of which $5,478,025 will be interest. The original debt was $8,281,926 in 1920 and Finland has already paid more than that amount, mostly in interest. As of June 30, 1949, the unpaid principal was listed by the Treasury as $7,392,903.

In setting up the special fund, which will be administered by the State Department, Congress noted the "abiding friendship and good will which the people of the United States hold for the people of Finland."

$64,000 IN JEWELS VANISH DURING SHIPMENT BY PLANE

LONDON, Sept. 3 (AP) — A guarded shipment of jewelry worth about £16,000 ($64,000) has disappeared from an airplane between Paris and the Bahamas, a spokesman for the Boucheron jewel firm here said.

He reported the jewels were lost several weeks ago after being packed by the Paris headquarters of the Boucheron firm and routed via London and Lisbon to Nassau.

The representative said the shipment, intended for display and sale in Nassau, was inspected both in Paris and London by customs officials. An employe of the company flew with the shipment. At Nassau, he became suspicious and found the jewelry had been removed from the sealed boxes and strips of lead substituted. The jewels were insured.

Jap Sentenced to Be Hanged.

MANILA, Sept. 3 (AP)—Saburo Ito, who headed Japanese civilian volunteers at Davao, on the southern island of Mindanao, today was sentenced to be hanged for war crimes. He was convicted by the National War Crimes Commission, which has ordered 58 other Japanese hanged.

Congress Awards $25,000 to Man Injured by Post Office Auto

WASHINGTON, Sept. 3 (AP)—A Pittsburgh man who claims to have been reduced from the presidency of an electric company to poverty as the result of a traffic accident will receive $25,000 under a bill signed by President Truman.

He is George E. Hampton, 61 years old, who was struck by a post office special delivery automobile in 1942.

Describing himself as now virtually penniless and with no prospects of ever again earning a living, he claims—besides medical and surgical expenses—direct financial losses of $45,405 and expected earnings that will never come to him of $276,000.

Representative Davenport (Dem.), Pennsylvania, author of the bill, announced the President's action yesterday, and added:

"This was an unusually high amount for Congress to vote for a personal injury case but I feel that Mr. Hampton is deserving of every penny of it."

Action on the measure was unusual in that Davenport obtained additional evidence after the bill was passed by the House and as a result the Senate more than doubled the payment.

In explaining its action, the Senate Judiciary Committee included a photograph of Hampton's injured legs in its report.

Here is the evidence as it was presented to Congress:

Hampton was struck and dragged 30 feet by an automobile driven by a post office special delivery messenger, William E. Wagner. The accident occurred Nov. 24, 1942. It was raining at the time and Wagner said he was unaware of Hampton until the car struck him.

Hampton suffered multiple fractures of legs and ribs and his skull was fractured. Later, because of an infection, his left leg was amputated above the knee and his right leg is useless.

At the time he was struck, Hampton was president of the Hampton Electric Manufacturing Co., Oakmont, Pa. Because of his injuries the company which he headed has been forced out of business.

Disappointed College Boy Suitor Kills Secretary in Dallas Office

CAROLYNE SCHOFIELD

—Associated Press Wirephotos.

KEITH PETERSEN

Student Buys Pistol After She Refuses to See Him, Fires Six Shots at Her.

DALLAS, Tex., Sept. 3 (AP)—A disappointed college boy suitor walked into a downtown office building here yesterday and killed a Dallas secretary after she told him she was to marry another man.

Murder charges were to be filed today against Keith Petersen, 21 years old, of Dallas, junior journalism student at Southern Methodist University for the pistol killing of Carolyn Schofield, 20.

Petersen surrendered to officers shortly after the attractive secretary was killed by six pistol shots in the office of Henry Rogatz, petroleum engineer, about 4:25 p.m.

Officers took a signed statement from the youth. Young Petersen smoked innumerable cigarettes, but appeared calm, as he talked to officers.

He met Miss Schofield at a Y.M.C.A. dance on Oct. 30, 1942.

"We have been going together off and on ever since," he said. "We were engaged, but I guess you would not call it formally engaged."

Recently, Miss Schofield would not give him a date, although he telephoned many times. Yesterday afternoon he called her at the office twice.

The first time, she said she did not want to see him any more. On the second call, Petersen asked if he could see her occasionally. She said she thought it was best that they break off altogether.

"I came to town and went to a hardware store and bought a new pistol for $56," he told officers. "I also bought a box of 50 cartridges."

With the pistol in his pocket and the box under his arm he went to the office where she worked. Questioned as to whether he intended to kill Miss Schofield, he said, "No."

For an hour and a half he tried to persuade her to go with him again. She said she was going to marry another man.

"I got up and went out finally," Petersen said. "I went to the rest room and loaded the pistol and went back to talk with her some more."

This time, Petersen said, he pointed the pistol at Carolyn and told her to go into an inner office.

"I told her not to scream. Then she grabbed for the gun and I tried to hit her over the head with it but I missed. Then I started to shoot. The first shot hit her and she looked surprised," Petersen said.

Petersen told officers that he fired five more shots, one of which missed, as she lay on the floor.

"I called my mother at home and told her I had just shot Carolyn," Petersen said. Then he called his father, Lewis F. Petersen, an official of the Dallas Power and Light Co., whose office was nearby.

Officers said young Petersen was waiting for them when they arrived.

HELP DECLINED BY MAN ALONE ON ATLANTIC VOYAGE

Sailor en Route From Gibraltar to New York Rejects Navy Aid.

NORFOLK, Va., Sept. 3 (AP)—Atlantic Fleet Task Force 51 thought it had a rescue operation on its hands Thursday when it sighted a small ketch 200 miles east of New York.

The wind was blowing at 40 knots and a heavy squall was bouncing the tiny vessel about like a matchstick.

One of the task force ships steamed alongside and offered help. It found only one man aboard the ketch.

Help? Thanks, no, he said. Where was he going? Merely from Gibraltar to New York. He'd been en route for 60 days already.

Still, there was one little thing the task force could do for him: Please give his name and his position to the New York Times.

Name: John Bau. Position: 200 miles east-southeast of New York harbor.

Additional information; Speed, two knots. Estimated time of arrival: The task force wouldn't hazard a guess.

The task force radioed its story to fleet headquarters here. It said the name Atom was inscribed on the ketch and that it was identified as having been registered in New York under the number 10-390.

In New York, the Times could give no reason why Bau mentioned the newspaper.

CARLTON SKINNER APPOINTED FIRST GUAM CIVILIAN GOVERNOR

WASHINGTON, Sept. 3 (AP)—President Truman today named Carlton Skinner of Milford, Conn., to be the first civilian Governor of Guam. Skinner, 36 years old, is a former Washington newspaper man and is now serving as special assistant to Secretary of the Interior Julius Krug.

The White House said he will take office soon, succeeding Adm. C. A. Pownall. It added the appointment is part of the President's program for "according civil government and a full measure of civil rights to the inhabitants of Pacific islands under the jurisdiction of the United States."

The new Governor will remain responsible to the Navy Department until July 1, 1950, when responsibility for Guam will be transferred to the Interior Department.

Scotland Yard Man's Car Stolen.

LONDON, Sept. 3 (AP)—Scotland Yard started hunting a stolen car today—with perhaps a little more than usual interest. The car belongs to one of the Yard's divisional chiefs. It was stolen from in front of the Highgate police station.

SHOT WHEN HE BREAKS IN TAVERN WHERE WIFE IS

Husband Wounded by Bartender—Had Asked Spouse to Stay Out of Place.

Lloyd Thomas Christopher, an automobile salesman of 5027 Fairview avenue, was shot in the left arm early today after he had kicked in a glass in a locked door of a tavern at 3442 Hereford street, where his wife was drinking against his wishes.

Christopher, who was taken to Barnes Hospital, was shot by Harry Carl Court, 2628 Indiana avenue, a bartender in the tavern, police reported. Court and Christopher were booked suspected of assault to kill.

Police said Christopher told them his wife, Mrs. Helen Mae Christopher, was not at home when he arrived there from work about 1:30 a.m. He said he suspected she was in the tavern, owned by Court's wife, Mrs. Flavia Court, around the corner from their home. Christopher had asked his wife to stay out of the place, he said.

When he went to the tavern, he could see no one, because the place was dark and the door was locked, he said. So he went home and got a flashlight and a pistol and returned to the place. In the beam of his flashlight, he said, he saw his wife drinking in a booth and Court behind the bar.

Christopher knocked on the door for admittance, he said, but was ignored. Finally, he said, he kicked the glass out of the door and walked in. As he did so, he said, Court reached under the bar and got a revolver. Court fired two shots at Christopher. One bullet struck his arm between the wrist and elbow, the other went wild.

Christopher ran home and telephoned his father, Anthony Christopher, 4065 Lafayette avenue, who took him to the hospital.

Court told police that Christopher fired two shots at him before Court fired. Police, however, examined Christopher's pistol and found it had not been fired.

ACCUSED OF BURNING WIFE TO DEATH AT ESTATE IN BRITAIN

CHELTENHAM, England, Sept. 3 (UP) — Capt. George Stephen Peel, 40 years old, was held for trial today on charges of burning to death his handsome wife in the bedroom of their 20-room farmhouse in the heart of the fashionable fox-hunting country near here.

The charred body of Mrs. Martha Dorothy Prentice Peel, 36, was found in their burning bedroom with the door locked early Friday. A laborer on the farm discovered the fire. It was confined to the bedroom.

Peel was ordered held at a hearing yesterday.

Both Peels were members of the hunting set. Mrs. Peel frequently rode with the Cotswold pack.

Capt. Peel fought with the British tank corps in Libya and was a war prisoner in Italy. They have two children, Alexandra, 8, and David, 17 months.

SENATE SETS NEW BREVITY RECORD; MEETS 15 SECONDS

Only 4 Members in Chamber for Token Session on Weekend.

WASHINGTON, Sept. 3 (AP)—The Senate set a new record for speed today by meeting and recessing in about 15 seconds. Only four Senators were in the chamber for the token session. It was over so quickly that no one kept an exact time check.

Senator Hayden (Dem.), Arizona, presiding in place of Vice President Barkley, had a clerk read the brief agreement made last Wednesday night to give Senators a vacation until next Wednesday. Then Hayden banged the gavel and it was all over.

Other Senators present were Democratic Leader Lucas of Illinois, Taft (Rep.), Ohio, and Miller (Dem.), Idaho. Senator Elmer Thomas (Dem.), Oklahoma strode in — at the appointed hour, he thought—only to find it was all over. It was the only Senate session in recent years without an opening prayer.

New Police Chief at Flora.

FLORA, Ill. (AP)—Paul Bryan succeeded Chief of Police L. R. Wells Thursday. Wells, who had been Flora chief for six years, is recovering from an illness. Bryan was a sergeant on the Illinois state police force when he resigned last January.

CHECKS TO HAVE THUMBPRINTS

FBI to Check on Passers at Grand Prarie, Tex.

GRAND PRARIE, Tex., Sept. 3 (AP)—Merchants here will ask all unidentified check passers to put their thumbprint on the check—for checking with FBI files.

"We're going to make it hot for these racketeers," H. C. Safford, manager of the Retail Merchants Association, said today. Grand Prarie is midway between Dallas and Fort Worth.

CHURCH NOTICES.

St. Louis Cathedral
LINDELL & NEWSTEAD
RT. REV. N. W. BRINKMAN, Pastor
SUNDAY MASSES:
5:30, 6, 7, 8, 9, 10, 11.
Escorted Tour Sundays at 2:00 P. M.
VISITORS EVER WELCOME

CHRISTIAN SCIENCE SERVICES
Sunday Lesson Sermon Subject
MAN
Branches of The Mother Church, The First Church of Christ, Scientist, in Boston, Mass.
ST. LOUIS CHURCHES
First: 475 N. Kingshighway
Second: 5807 Murdoch Ave.
Third: 3524 Russell Blvd.
Fourth: 5569 Page Blvd.
Fifth: 3452 Potomas St.
Sixth: 3736 Natural Bridge
Seventh: 1123 Holly Hills
Eighth: 6200 Wydown Blvd.
UNIVERSITY CITY
First: 6900 Delmar Blvd.
WEBSTER GROVES
First: 17 Selma Ave.
KIRKWOOD
First: Washington and Clay
OVERLAND
First: Lackland and Midland
FERGUSON
First: Clark and Carson Rd.
BRENTWOOD
Society: 2400 Brentwood Blvd.
(Services Sunday, 8 p. m. only. No Reading Room, Wednesday Evening or Sunday School Services.)
HOURS OF SERVICE
Sunday Morning at 11:00
Sunday Evenings
1st, 4th, and 6th at 8:00
Wednesday Evening Meetings, which include Testimonies of Christian Science Healing, in all Churches at 8:00 P.M.
Sunday School at all Churches for pupils up to 20 years of age.
Each of the above maintains a free Reading Room for the study and purchase of authorized Christian Science Literature. The Reading Room in the downtown district is at 1994 Railway Exchange Building.
The Public Is Cordially Invited

CHURCH NOTICES.

FIRST DIVINE SCIENCE CHURCH
3617 WYOMING STREET
Just West of Grand Blvd.
Dr. A. N. Meyer returns from his summer vacation and church services will be resumed on Sunday September 4 at 10 a.m.
Sermon Topic
"FOUNDATIONS FOR DESTINY"
Sunday School and Nursery at 10 A. M.
DR. A. N. MEYER, Minister

PILGRIM CONGREGATIONAL
826 N. Union Blvd.
10:00 A.M.
"Can Jesus Retain His Authority?"
Dr. Sylvester Preaching

SECOND PRESBYTERIAN
(Taylor and Westminster Place)
Dr. James W. Clarke, Minister
11:00 a. m. PUBLIC WORSHIP
Sermon:
"THE KINGDOM OF GOD IS WITHIN YOU"
MUSIC:
"ALL THY WORKS PRAISE THEE," Barnby (Quartette)
REV. C. C. CARNAHAN, Preaching

KAMMANN IS FIRE CHIEF; MARSHAL'S JOB TURNED DOWN BY EGENRIETHER

Darst Refuses to Permit Present Chief to Withdraw Resignation — Nominee Ranks First in Tests.

(Picture in Everyday Magazine.)

Walter H. Kammann will be promoted from fire marshal to fire chief, Mayor Joseph M. Darst announced yesterday, following a 45-minute conference in his office with Frank Egenriether.

The Mayor refused to permit Egenriether to withdraw his resignation as chief. But Darst offered Egenriether his choice of two lesser jobs—fire marshal or battalion chief. Egenriether rejected both, saying he had resigned for a principle.

Egenriether quit Aug. 3 rather than assume responsibility for dismissing 124 firemen in an economy move suggested by the city administration. Later the plan was dropped.

Egenriether on $50 Pension.

Egenriether made it clear to reporters that he would make no further effort to get back in the fire department in any capacity. He said he would "have to do something" to earn a living but he had no plans yet. His sole income is his $50-a-month pension.

Mayor Darst announced he would recommend Kammann, a Republican, for the post of fire chief to Director of Public Safety Myles P. Dyer. Earlier in the day, Dyer had announced flatly that Kammann would be the next fire chief because he had ranked first in the civil service examinations.

Kammann will become chief next Saturday, the day Egenriether's vacation ends. They are close friends. Egenriether, like Kamman, is a Republican. The city administration is Democratic.

Any battalion chief can be appointed fire marshal without examination, it was learned. As chief, therefore, Kammann will be able to designate his successor in the post of fire marshal. He will probably confer with Mayor Darst before making the appointment, however.

After the conference with Egenriether in the Mayor's office, Darst said to reporters: "I've said several times that I'll appoint the high man on the civil service tests as chief. Don't you believe me?"

First Meeting.

In answer to further questions, the Mayor said he had never met Kammann or Acting Chief Hugh Lyon, who ranked second in the examination. The Mayor added that his meeting yesterday with Egenriether was their first.

Egenriether, who came out of the meeting first, related Darst told him that "legal technicalities" prevented the Mayor from permitting Egenriether to withdraw his resignation. Darst reminded Egenriether that he had said several times that the high man on the examination would be named chief.

Egenriether had not taken the examination for chief. Under civil service rules, he was not eligible, since the tests were promotional in nature and open only to men of lesser rank.

When Darst offered Egenriether his choice of the two lesser posts, Egenriether said, "I gave that quite a bit of thought. But I feel that when I resigned, I was fighting for principles that I regard as right.

"Under those circumstances, I just can't accept a lesser position. I have to live with myself and I have to live with my conscience.

"If I took a lesser job, it would be like admitting I was wrong in the first place and I don't think I was wrong."

Mayor Says He's Sorry.

Darst told Egenriether he was sorry the chief "couldn't see his way clear to accept a lesser position." As Egenriether left the Mayor's office, Darst said to him: "If you change your mind, get in touch with me."

Egenriether said almost all his friends "asked me to go back to the department in a lesser position, but I just can't see myself clear to do that."

Both the Mayor and the retiring chief said their conversation had been on a very friendly basis. Darst remarked later: "Egenriether impressed me as a man of very good character."

He continued: "Of course, Egenriether has his own conscience and I've got mine. I can't be responsible for what's in another man's mind. I say that in the friendliest spirit."

A. A. Ahner, who took the lead in a drive to reinstate Egenriether as chief, announced he would confer again with Egenriether today on whether any further steps will be taken to assist Egenriether. They discussed the matter last night.

Ahner, an industrial relations counselor, has said the fund of $1500 contributed in the campaign to restore Egenriether to his job will be returned to contributors in the event Egenriether does not wish to return to the fire department.

Statement by Ahner.

Ahner issued the following statement:

"I am grievously disappointed by the Mayor's refusal to reinstate Chief Egenriether. At the same time, there has been a refreshing reaction to what transpired. It should convince our city officials there is a vigilant public opinion in this community and it should purge any remaining tendency on their part to tamper with the civil service.

"I offer my thanks to the many thousands of civic-minded St. Louisans who cheerfully lent their co-operation and encouragement during the effort to have Chief Egenriether reinstated and I am hopeful that effort will mark the end of sniping at the civil service."

Women Bar Leaders

—By a Post-Dispatch Staff Photographer.

MRS. ELEANOR MARCH MOODY of Boston (left), elected president today of the National Association of Women Lawyers, and MISS CHARLOTTE GAUER of Chicago, retiring president of the organization, which is holding its annual meeting at Hotel Chase.

MAN STRUCK BY AUTO DIES; DRIVER SOUGHT

Victim Injured Aug. 10—Another Hurt When Hit by Natural Bridge Bus.

Police today were seeking the driver of an automobile which failed to stop after it struck and fatally injured William A. Thomure, 10 Shaw place, as he was crossing Vandeventer avenue at Greer avenue. Thomure, who was 70 years old, died Thursday at St. Mary's Hospital of head injuries suffered Aug. 10 in the accident. He was a retired painting contractor.

Albert Dilthy, 4627 Labadie avenue, suffered head injuries last night when he was struck by a Natural Bridge bus at Natural Bridge and Cora avenues. The driver, Kenneth Totsch, 1484 Union boulevard, told police Dilthy was crossing the street and stepped into the path of the bus after stopping, apparently to let it pass. Dilthy was taken to City Hospital.

Four persons were injured early today in a three-car collision on Kingshighway a short distance north of Penrose street. Police said the accident occurred when a southbound automobile driven by Arthur Moeser, 5952 Emma avenue, swerved into a northbound traffic lane and collided with one driven by John Mantia, 9119 Seneca avenue, Overland. Mantia's automobile was then struck from the rear by a taxicab driven by Edward Gholson, 4489 Washington avenue.

Miss Marian Reinecke, 5262 Davison avenue, a passenger in Mantia's automobile, suffered injuries to her right side and was taken to City Hospital. Mantia was treated for injuries to his right hand, left hip and knees. Moeser suffered injuries to his left knee. Gholson's wife, who was in the cab, was treated for injuries to her left side and forehead.

Miss Agnes Marie Fitzsimmons, 7217 Natural Bridge road, Normandy, suffered a bruised right arm early today after she lost control of her automobile when a tire blew out in the 4200W block of Natural Bridge. Her car struck an automobile parked in front of 4205W, grazed a light standard, hit an iron pole in front of a used car lot at 4215W and came to rest after hitting a truck in the used car lot.

MAN ACCUSED OF MOLESTING 2 YOUNG GIRLS IN MOVIE

A 25-year-old clerk was arrested last night at the Plymouth Theater, 1175 Hamilton avenue, and booked for investigation after the manager, William Hayes, told police he saw the man molesting two girls seated next to him in the show.

Hayes told police he saw the man place his arm around one of the girls and put his hand in the lap of the other. Police said the girls, one of them 10 years old and the other 11, identified the man and corroborated Hayes's statement.

HANDBOOK CHARGE DROPPED; RAID MADE WITHOUT WARRANT

Defense Contention of Illegal Search of Jeffla Hotel Is Upheld.

Charges of setting up and keeping a handbook at the Jeffla Hotel, 2636 Lafayette avenue, against George A. George, who said he is owner of the hotel, were dismissed yesterday after Police Judge James H. Connor sustained a defense motion to suppress evidence.

George's attorney, Morris A. Shenker, contended whatever evidence the police had against his client had been obtained through illegal entry and search, since the officers failed to obtain necessary warrants before entering the hotel and arresting George.

One of the arresting officers, Det. Sgt. George A. Kern of the police gambling squad, admitted on examination by Shenker that police did not have warrants for the arrest of the defendant or to search the premises. When asked by the court why warrants were not obtained, Kern replied that police went to the hotel to investigate a tip that a handbook was operating there, and when they went in they found what they thought was sufficient evidence to make a case.

At the time of the Aug. 1 raid, police reported they found that race results were being announced over a loudspeaker, and they seized betting tabs and racing forms. Police quoted George as describing himself as an "old time bookie," and saying he had opened the handbook a few days before and was "trying to make a go of it."

INSTRUMENTS FAIL, AIRLINER LANDS AT AIRPORT HERE

An Eastern Air Lines DC-3, carrying 20 passengers and three crewmen, made an emergency landing last night at Lambert-St. Louis Field. Instruments failed to function properly so that the pilot could not determine whether his wheels were down and locked in position. However, the landing gear functioned properly and the plane landed normally.

Capt. O. E. Taylor of Atlanta, Ga., the pilot, flying the plane from Atlanta to Evansville, Ind., noted as he approached Evansville that the red lights on his instrument panel failed to turn to green when he lowered and locked his wheels.

He decided to continue to St. Louis and notified the control tower at Lambert Field of his predicament. Three Navy crash crews and an ambulance crew were alerted at 9:55 p.m. and stood by until the plane landed at 10:10. The twin-engine plane, which had been due here at 9:58, circled for several minutes and then made a routine landing. Pilot Taylor cut off electric power just before touching the ground to avoid fire.

BROTHERS FINED TOTAL OF $600 FOR BEATING FATHER

Herbert Coke, 31 years old, and his brother, Virgil, 22, were fined yesterday in police court on peace disturbance charges for beating their father, Frank, 58, during an altercation Aug. 20 at their home, 2601 South Broadway.

The father testified Herbert struck him numerous times on the head after an argument concerning allocation checks sent to the elder Coke while his son was in the Army. The younger son struck him once in the fight, the father said. Herbert said he struck his father because the latter threatened him with a knife.

Judge James H. Connor told the sons "apparently you have never heard of the commandment: 'Honor thy father and thy mother.'"

He then fined the elder son $500, and the younger $100.

CHIEF JUSTICES FROM 45 STATES GATHER IN CITY

They Exchange Ideas With View to Improving Administration of Justice Over U.S.

Chief justices of 45 states were here today to open a three-day conference for the exchange of ideas and information on the operation of the judiciary in all sections of the country.

The chief justices hope, by pooling information on the judicial systems as established in the individual states, to improve the administration of justice on a nation-wide basis.

The chief justices are conferring here preliminary to the opening of the annual meeting of the American Bar Association on Monday, when they will then participate with the latter organization in a sectional meeting. Tuesday night they will attend the "judiciary dinner" at Hotel Jefferson.

One topic of discussion by the chief justices will be Missouri's non-partisan court plan and this state's policy, as established in the 1945 Constitution, of placing the supervision of lower courts in the state supreme court.

"There is a general tendency to get away from the election of judges by party ticket," Chief Justice Laurance M. Hyde of Missouri's Supreme Court said. "Most states are trying to find ways to select judges on the basis of ability to do judicial work."

Justice Hyde, chairman of a committee that will organize the chief justices into a permanent group at the meeting here, said he felt the conference, first of its kind ever held, would "prove beneficial to the judiciary, the bar and the public."

Only Nebraska, Wyoming and North Carolina, which have crowded appellate court dockets, failed to send delegates.

Other matters of discussion include opinion writing, conferences by appellate court judges before and after hearings, oral arguments by attorneys, submission of records and writing of briefs.

The chief justices are to exchange ideas on the diversity of opinion as to whether appellate judges should study the case and its record before hearing oral arguments of opposing attorneys.

Another problem for consideration is the handling of habeas corpus cases, filed in increasing number by prison inmates who contend they were "railroaded" into the penitentiary.

A reception for the chief justices and their wives will be given at Hotel Jefferson from 5 to 7 p. m. today by members of the Missouri appellate courts.

Also opening today, as a preliminary to the American Bar Association meeting, is the two-day Junior Bar Conference. Sessions will be held at Hotel DeSoto, with 350 delegates, from every state, attending.

The junior bar conference, attended by attorneys under 36 years of age, is expected to consider a resolution for improving procedures in the various states for committing persons to mental institutions.

Paul Lashly, chairman of the annual meeting committee, said there will be a discussion of the progress of the American Law Students Association, organized last year, and the pormotion of closer relations with attorneys in other American countries.

The National Conference of Commissioners on Uniform State Laws is winding up its six-day meeting here today by giving final approval to a uniform commercial code, which has been several years in the making. The code, to be submitted to all states for adoption, includes uniform laws on sales, commercial paper, bills of lading, warehouse receipts, bank collections and other matters.

Sessions of the fiftieth annual meeting of the National Association of Women Lawyers continued today at Hotel Chase. The three-day meeting, attended by 250 delegates will end tomorrow.

Miss Lillian E. Schlagenhauf, an attorney of Quincy, Ill., and former assistant attorney general in that state, told the women attorneys at a luncheon today that "the world can have no peace unless there is a moral revival."

"The greatest forces are not the tramp of armies, nor the glitter of gold, nor the splendor of thrones, nor even the creation of the intellect, but the greatest forces are moral and spiritual forces—and women are the champions of the good, the moral and the true," she said.

She declared one of the world's chief faults is its division into classes—"rich and poor, black and white, capital and labor."

Mrs. Eleanor March Moody of Boston was elected president of the National Association of Women Lawyers today, succeeding Miss Charlotte E. Gauer of Chicago.

Other officers elected were: Miss J. Helen Slough, Cleveland, first vice president; Mrs. Mary H. Zimmerman, Detroit, second vice president; Mrs. Hazel D. Selby, Boston, treasurer; Mrs. Irene Kennedy, Washington, corresponding secretary; Mrs. Lorna M. Shipley, Alamagordo, N. M., recording secretary; Mrs. Victoria V. Gilbert, Shelbyville, Ky., librarian-historian. Miss Gauer was named as delegate to the American Bar Association house of delegates.

FOUR NEW POLIO CASES REPORTED IN CITY, COUNTY

Death and Three More Patients on East Side—10 Fatalities There Since June 1.

Four new cases of infantile paralysis were reported in St. Louis and St. Louis county today, while in East St. Louis one death and three new cases were reported.

Harold Williams, 18 years old, Glen Carbon, Ill., died yesterday of the disease at St. Mary's Hospital, East St. Louis. He was admitted to the hospital Aug. 24 and his death brings to 10 the number of poliomyelitis deaths reported by the hospital since June 1.

Of the three new patients admitted to St. Mary's Hospital, one was Henry Isaak Jr., 4 years old, of Carlyle, Ill., whose father died of the disease last Monday at the hospital. The boy's 11-year-old sister, Rose Marie, and 9-year-old brother, Jerome, also are patients at the hospital.

Other new patients at the East St. Louis hospital are Sylvia Jackovich, 5, of 1128 Grand avenue, Madison, and Mrs. Gloria Moore, 24, of Steelville, Ill. The new cases brought the total number of infantile paralysis victims admitted to the hospital since June 1 to 165.

Of the four new cases reported in the St. Louis-St. Louis county area, three were city residents and one a county resident, bringing the total number of cases reported in the city so far to 252 and the county total to 92. There have been 37 deaths in the city-county area so far.

New cases in the city were a boy, 9 years old, 4533 Pennsylvania avenue; a boy, 13, of 2512W Dodier street, and a girl, 1804 South Compton avenue. The new county case was an 11-year-old boy of Pattonville.

Meanwhile, from Springfield, Ill., it was reported that the poliomyelitis outbreak appeared to have reached a "leveling-off point" in Illinois. Although the number of cases still was running high, it was reported the total number of cases this week would be less than 300 for the second successive week. The outbreak apparently reached its peak week before last when 353 new cases were reported, it was said.

CALLS OF SYMPATHY OVER DEATH OF DOG SHOT BY CHILDREN

More than 200 telephone calls of sympathy, including offers of 12 dogs, have been received by Mr. and Mrs. Harry Schumacher since publication yesterday of an account of the death of Smokey, a partly blind dog, the victim of air rifle pellets fired by neighborhood children.

"We have been offered everything from brindle bulls to dachshunds," Schumacher, who lives at 712 Largo avenue, Lemay, said. "But now that all of our four children are grown we feel that we do not need another dog to replace Smokey. He was our faithful friend for 15 years. When our boys were overseas they always remembered him in their letters."

Schumacher said that some of the callers, as well as neighbors, offered to contribute to a reward fund for apprehension of the children who held the dog, which was blind in one eye, while others fired at it with an air rifle, inflicting 50 wounds.

"But Smokey is gone," Schumacher said, "and nothing can bring him back. We prefer to regard the matter as closed. If only the urchins will realize what they have done and learn to love animals in the future, that will be reward enough."

AUTO ROLLS DOWN 50-FOOT GRADE, ONE HURT SLIGHTLY

An automobile driven by Ralph Bailey, Alton, skidded off United States Highway 99, one-fourth of a mile north of State Highway 140 in St. Ferdinand township, last night and rolled down a 50-foot embankment, landing on its left side. Bailey suffered a scratch on the right elbow. A passenger, Herman Ottersburg, also of Alton, was not injured.

Bailey told police he was driving north when his brakes locked on a sharp curve in the highway. The automobile swerved to the left, he said, and went off the road. Both men were able to climb out of the machine, although it was reported to be demolished. Bailey refused hospital treatment for his injury.

Didn't Do It Soon Enough.

SEATTLE, Sept. 3 (UP)—Salesman Lloyd A. McIsaac explained today that he was on his way to a repair shop when police arrested him for operating car with defective brakes, headlights, tail lights, window glass, horn, muffler and tires.

Children Aid Anti-Polio Drive With $150 From Shows, Raffles

—By a Post-Dispatch Staff Photographer

From left, JUDITH ENGEL, 8 years old, her sister, ROBERTA, 12, daughters of Mr. and Mrs. Paul R. Engel, 7540 Gannon avenue, University City, and DEE RADMAN, 12, daughter of Mr. and Mrs. Fred E. Radman, 7541 Gannon, counting the $25.65 they obtained in a neighborhood contest for the St. Louis and St. Louis County Chapter of the National Foundation for Infantile Paralysis.

Children's interest in this year's outbreak of infantile paralysis has produced a large number of late-summer projects to raise money to help sufferers from the disease, ranging from raffles to an art show of toddlers' work. Five such enterprises in the last few days have raised a total of $150.

Roberta and Judith Engel, daughters of Mr. and Mrs. Paul R. Engel, 7540 Gannon avenue, University City, presented $25 yesterday to the National Foundation for Infantile Paralysis. They are 12 and 8 years old respectively. With the help of Arlene Dee Radman, 12-year-old daughter of Mr. and Mrs. Fred Radman, 7541 Gannon, they sold chances in their neighborhood on articles including phonograph records, cologne, furniture polish and glassware.

A song-and-dance act and an auction of goods donated by merchants were on the program of a carnival held Thursday at the home of Mr. and Mrs. Nathan Schear, 742 Kingsland avenue, University City. Thirteen children took part and raised $53 for polio funds.

Seven children staged a carnival Thursday evening at the home of Mr. and Mrs. Eugene Stone, 1341 Montclair avenue. They netted $37 from games, raffles, fortune telling and sale of popcorn and punch. Half of the money will go to St. Anthony's Hospital, and half to the Fern Waldman Memorial Cancer Fund.

Jeanne Winkler, 13, 4279 Holly avenue, and her cousin, Robert Winkler, 8, have shown home movies for children twice in the last week, and obtained $21. Five children living in the 8300 block of Washington avenue, Overland, will give $14 raised from a movie show to the polio foundation.

DROPS FIREARMS CHARGES AGAINST STATE LEGISLATOR

Charges of discharging firearms, peace disturbance and failure to make a major street stop against State Representative Thomas A. Walsh, Twelfth District Democrat, were nolle prossed today by Assistant City Counselor M. Ralph Walsh when the complaining witness failed for the third time to appear in court.

The charges grew out of an altercation on May 22 between Thomas Walsh and James Markham, 3317A Iowa avenue. The city had been granted two continuances since Walsh's arrest in order to get Markham to testify. When a policeman informed Police Judge John L. Waechter today that Markham told him he had no further interest in the case, Judge Waechter permitted the city to drop the case.

Walsh was arrested after Markham reported that the driver of a coupe had pursued his automobile and fired a revolver shot at it when Markham admonished the other driver for failing to make a boulevard stop at Delmar boulevard and Euclid avenue.

Markham reported the coupe license number and police arrested Walsh as he got out of the automobile in front of 5235 Highland avenue, the home of relatives. Walsh, who gave an address in the 3700 block of Euclid avenue, admitted, police said, that he made a "rolling stop" at Delmar and Euclid. Walsh said another driver swore at him but he denied firing a shot.

Methodist Youth Election.

WILLIAMSPORT, Pa., Sept. 3 (AP)—Jamison Jones, Lexington, Ky., was elected president of the National Cnference of Methodist Youth last night.

NINE-YEAR DELAY ON SOCIAL SECURITY COSTS MAN $2777

A retired St. Louis factory worker discovered last month that he had lost $2777 in social security benefits because he waited more than nine years before applying for payments, T. L. Gaukel, St. Louis manager of the Social Security Administration, said yesterday.

"The man was laid off in 1939, after having earned enough wages over a sufficiently long period to be fully insured," Gaukel said. "When he finally applied last month, he found he was entitled to $24.80 a month for life, and could have been collecting that amount since 1940.

"Of course, his case is only one of many in which workers discover they have lost substantial amounts due to failure to investigate their social security rights."

To qualify for retirement payments, Gaukel explained, a worker must be at least 65 years old and have worked in a job where social security taxes were deducted roughly half the time from Jan. 1, 1937, to age 65. He also must be retired and must have filed an application, and cannot be earning wages of more than $14.99 a month in a job covered by social security.

Supplemental benefits also can be paid to a wife if older than 65 and to unmarried children or stepchildren under 18, Gaukel said.

CITY ASKS STATE P.S.C. FOR WATER RATE REHEARING

Points Out That Commission Sanctioned 'Dangerous Precedent' in County Case.

The City of St. Louis today filed with the State Public Service Commission a formal motion for rehearing of the case in which the commission lately sanctioned increase of the St. Louis County Water Co. rates to cover local license taxes.

The city buys water from the St. Louis County Water Co. for city-owned tracts in St. Louis County—Lambert-St. Louis Field, Meramec Hills and Tilles. Its larger interest in the commission's action, however, is as a "dangerous precedent, which might well mean an increase in St. Louis utility rates of more than $3,500,000 a year."

An application of the county water company, for higher rates in municipalities that levy a license tax of more than 2 per cent against the company, was denied by the commission Aug. 10. At the same time, the commission ruled that the company might apply for a rate system by which all license fees levied against the water company by municipalities should be added to the rates charged residents of those communities.

The motion for a rehearing, signed by City Counselor James E. Crowe and Associate Counselor Forest G. Ferris Jr., charges that the commission's order is an unlawful attempt to interfere with municipal taxing powers; that insufficient time was granted for hearing of opposition pleas; that it is not based on any showing as to the reasonableness, or the contrary, of the company's rates; that no showing was made that the franchise charges were confiscatory; and that the one item of franchise taxes was singled out, without consideration of other items of expense involved.

If the principle of passing on utility franchise taxes to consumers should be established, lawyers believe it might be applied to gas, electric and telephone charges. The city charges utilities 5 per cent of their gross receipts as a license tax. The utilities now absorb these charges.

11 PASSENGERS PUSH STALLED BUS TO TOP OF GRADE

Eleven men can push a 14,500-pound Public Service Co. bus up a slight grade. If there was any question about the matter, it was resolved early this morning.

Eastbound Manchester bus 3581 stalled on Flora avenue just west of Big Bend road, Maplewood. After futile efforts by the driver to start the vehicle, an athletic-looking young man on board suggested that putting the bus in gear while coasting down hill might turn the trick. He offered to push if others would join him. Ten men did.

While seven women peered curiously from windows in the half-light of dawn, the 11 men easily pushed the heavy vehicle across Big Bend, then hopped on for the down-grade coast. At this point the operator discovered that he was unable to engage gears, operated by an automatic shift, while the engine was not running.

All passengers, including 11 still breathing hard, took the next bus.

Crusader for Clarity and Brevity Aims Blast at Legal Mumbo-Jumbo

Such mumbo-jumbo as "and/or," "witnesseth" and "to-wit" would be cut to a minimum in legal documents under a proposal by Harrison W. Tweed, American Law Institute chairman, who is here to direct a session on legal draftsmanship Wednesday in conjunction with the American Bar Association meeting.

"Attorneys must learn the necessity for fewer words, better chosen words and more concentration on saying things that are comprehensible to everyone," said Tweed, a 63-year-old New York lawyer and a graduate of St. Mark's, Harvard and Harvard Law School.

"Future litigation is avoided by clarity in legal papers. How can two laymen, for example, follow the terms of a contract between them if they cannot understand the language? The same principle applies to wills, most of which are at least 50 per cent too long.

"Entirely too much time is wasted on old-fashioned terms that mean little or nothing to our clients or to the courts."

Tweed said the institute is working on the draft of a federal income tax law, which would clarify and simplify the present complicated method of determining the taxpayer's debt to the Government. He estimated it would be at least two years before the institute's proposed law would be ready.

"Of course, we don't know what Congress would do with it, but everyone knows there is much room for improvement in clarifying our present income tax statutes," he declared.

ST. LOUIS POST-DISPATCH

Founded by JOSEPH PULITZER Dec. 12, 1878

Telephone Address

MAin 1111—1111 OLIVE ST. (1)

Published Daily by The Pulitzer Publishing Co. Entered as second-class matter, July 17, 1879, at the post office at St. Louis (1), Mo., under the act of March 3, 1879.

MEMBER OF THE ASSOCIATED PRESS and AUDIT BUREAU OF CIRCULATIONS

The Associated Press is entitled exclusively to the use for republication of all the local news printed in this newspaper, as well as all Associated Press News dispatches.

SUBSCRIPTION RATES:

By carrier in Greater St. Louis: Daily $1.25 a month; Sunday 15c a copy.

By Mail (Payable in Advance):

MISSOURI, ILLINOIS and ARKANSAS. (Applicable only where local dealer service is not available.)

Daily and Sunday, one year — — — $17.00
Daily, without Sunday, one year — 9.50
Sunday only, one year — — — 7.50

ALL OTHER STATES, MEXICO, SOUTH AMERICA AND PAN AMERICAN COUNTRIES

Daily and Sunday, one year — — — $22.50
Daily, without Sunday, one year — 15.00
Sunday only, one year — — — 7.50

Remit either by postal order, express money order or St. Louis exchange.

GAS HEAT
Burners or Furnaces Manufactured and Installed by Specialists
Will Save You Money
Call for Free Estimate
GROSS-AIRE MFG. CO.
9416 W. MILTON—OVERLAND—WI. 2442

Fly C-S to MEMPHIS
5 NON-STOP FLIGHTS DAILY
14th YEAR OF PERFECT SAFETY
Phone DElmar 6200
Or Your Travel Agent
Ticket Office, Statler Hotel Lobby
CHICAGO & SOUTHERN AIR LINES

TEEN AGERS
Get ready for those fall parties. 20 Lesson Dance Course, $12.50.
SUTTER—GA. 5776

Save 20% to 30% at Nettie's
FUNERAL SPRAYS $3.50 Up
Beautifully Made
BASKETS — — $5.00 up
Phone GRand 9600
NETTIE'S FLOWER GARDEN 3801 S. Grand at Chippewa

TONIGHT till 9 P.M.
And Every NIGHT
Esquire HOME FURNISHERS
Terms 6710-12 CLAYTON RD.

WE REPAIR
All Makes of
HEARING AIDS
Prompt Attention to Mail Orders
ACOUSTICON OF ST. LOUIS
SUITE 1020 CHEMICAL BLDG.
721 Olive St. CH. 7301

LIBERAL TRADE-IN ALLOWANCE
FRIGIDAIRE
Complete Line—Easy Terms
SOUTHSIDE RADIO and FURNITURE
Open Evenings
3630 S. GRAND PR. 3000

WHERE SHOPPING IS A PLEASURE
Hampton Village
HAMPTON AT CHIPPEWA

HILL-BEHAN has
10'x20' Sectional Garages—Complete — $285.00

THE PARADE for 1 Pc. or a houseful
MOVING is to MRAZEK
LAclede 5300
MRAZEK Moving & Storage
WESTINGHOUSE — INTERNATIONAL HARVESTER
NORGE—PHILCO
PAY AS LITTLE AS 25c A DAY
ON ANY OF THESE REFRIGERATORS
UP TO $100 TRADE-IN FOR YOUR OLD REFRIGERATOR
SITE-PANNELL
Appliance Mart
3852 MARKET—FR. 1690
Open Evenings

LIBERAL TRADE-IN ALLOWANCE
HOTPOINT
COMPLETE LINE—EASY TERMS AND WE REALLY TRADE
Open Every Night 'Til 9 p.m. Except Saturday.
St. Louis' Largest Hotpoint Dealer
W. H. STANLEY CO.
5069 DELMAR FO. 0225

RENT or BUY
ADDING MACHINES
COMPTOMETERS—CALCULATORS
Von Soosten Co.
GA. 2343

BANG UP SHOW! with
WEELA GALLEZ
Her Piano—Her Songs . . .
EVERY NITE 'TIL 3 A.M.
Hotel Broadview, Downtown E. St. L.

YOU ARE INVITED!
To get set now for those big school dances and parties. Learn the right way, the Arthur Murray way, for as little as $3.50 per week. CH. 3295

ELECTRIC CLOCKS REPAIRED
Any Size and Make
Service Guaranteed
FREE Estimates
Pick Up & Delivery
Phone CHestnut 9220
Brandt's 904 PINE
Serving the Home Electrically Since 1885

NO MONEY DOWN AT HELLRUNG'S
Dial CE. 7408 for Estimator
CUSTOM-MADE TO YOUR ORDER
SLIP COVERS AT HELLRUNG'S
9TH AND WASHINGTON
We Give and Redeem Eagle Stamps

COKE • COAL
TODAY'S SPECIALS
Stoker COAL $9.25 up
Smokeless FUEL $11.00 up
Small Monthly Payments
High Quality Fuel
For Stokers & Furnaces & Stoves
Over 25 Years Service
Curran
ST. LOUIS (CO.) Gravois at California LA-2000

RENT A SPINET
PIANO
Kimball-Wurlitzer
ONLY $10 PER MONTH
LUDWIG MUSIC HOUSE
709 Pine St. 3535 S. Grand
CE. 1826 LA. 3688

FACTORY AUTHORIZED SALES, SERVICE, PARTS
On Washers, Vacuum Cleaners, Radios and Small Appliances
BIGALTE ELECTRIC
"28 Years of Service That Counts"
5400 GRAVOIS HUdson 5585
OPEN THURS., FRI. and SAT. NITES

BEAUTIFUL
WELDTEX
VARILINED PLYWOOD
¼" Thick 4'x8' Sheets, 8.00 ea.
25c sq. ft.
Sloan Stores
2239 S. Vandeventer MOhawk 4000

GRAND OPENING
SPECIAL
REGULAR GASOLINE 17.9 | TAX PAID | GENUINE ETHYL 18.9
SITE
1779 LEMAY on HIGHWAY 61

ST. LOUIS POST-DISPATCH

Founded by JOSEPH PULITZER
December 12, 1878
Published by
The Pulitzer Publishing Co.

Telephone MAin 1111 — *Address* 1111 Olive St. (1)

THE POST-DISPATCH PLATFORM

I know that my retirement will make no difference in its cardinal principles; that it will always fight for progress and reform, never tolerate injustice or corruption, always fight demagogues of all parties, never belong to any party, always oppose privileged classes and public plunderers, never lack sympathy with the poor, always remain devoted to the public welfare; never be satisfied with merely printing news; always be drastically independent; never be afraid to attack wrong, whether by predatory plutocracy or predatory poverty.

JOSEPH PULITZER.

April 10, 1907.

LETTERS FROM THE PEOPLE

A Heartening Suggestion

To the Editor of the Post-Dispatch:

In your editorial "Liberty Begins at Home," you proposed that the Freeholders who are now rewriting the City's Charter, include in it a Bill of Rights for the protection of our citizens who happen to be on the bottom politically and economically.

Your suggestion is truly a challenge, to the Freeholders, and also to the thinking citizens of our city.

It is heartening to have this suggestion coming from a newspaper of the standing and influence of the Post-Dispatch. I hope you will follow it through.

Truly no city or nation can long remain free and strong, and grow in the love and respect of its people, which trample the poor underfoot.

If this proposal is accepted it will take away the thunder of the Communist and other group isms in this country.

EARLEY DAVID JOHNSON.

A Rather Warm Shoulder

To the Editor of the Post-Dispatch:

The article in Friday night's Post-Dispatch which read "County Charter Group Ignores Proposed Draft," and stated that A. E. L. Gardiner, author of the draft, had been given a cold shoulder at the meeting, surprised me very much.

I feel this is an attempt to give a misleading slant to the news, as several persons who were present as interested individuals, felt that Chairman Kerth in no way gave the impression of "cutting off discussion." The fact is he permitted Mr. Gardiner to read at length from his draft-preamble on through a number of articles, and explain as he went along.

After all, proper procedure would require members of Mr. Gardiner's Legislative Committee to be given the opportunity to study the proposed draft, which he drew up of his own volition, before it is considered by the commission as a whole—or does your reporter object to that?

YVONNE WALTER HUMBER.
Kirkwood.

Recreation for Servicemen

To the Editor of the Post-Dispatch:

The Belleville U.S.O. is not the only agency in this area which has facilities for servicemen.

The Central Branch of the Y.W.C.A., 1411 Locust, has a program of dancing, entertainment, parties, games and refreshments, which is conducted by the girls of the Sunday Evening Club and their chaperones. The activities of this club are open to both civilians and servicemen, and, at the present time, the men from Scott Air Base constitute the largest part of the male members. We are open every Sunday evening from 8:00 to 11:00 p.m. and all servicemen are welcome.

The men who attend regularly will find that they will soon be welcomed into many of the private homes.

We resent the inference that the people of St. Louis are not as hospitable as they once were. The Cathedral Girls Club, the Wellston Y.W.C.A., and the Central Y.M.C.A. conduct similar programs every Sunday evening. Why does not Gen. McBlain give more publicity to these programs at this time?

OFFICERS OF THE SUNDAY EVENING CLUB, Y.W.C.A.

Little Charlie's Haircut

To the Editor of the Post-Dispatch:

Speaking of England, it seems what that country needs is a less expensive royal family. Imagine a barber having to take a plane from London to Balmoral, Scotland to perform a tonsorial operation on little Charlie.

ROBERT MOORE.

She Likes Bus Radio

To the Editor of the Post-Dispatch:

The great Post-Dispatch has a new cause, I see, and I'm not sure that you're playing the game fairly either.

I have been noticing in the "Letters" part of the paper that you never publish any which are favorable to radio on the busses. I don't ordinarily write letters like this, but I just wanted to make certain that someone took the time to tell you that there are a lot of us who like the music and news broadcasts.

Why don't you print some of the favorable letters that you must get? Or would you like to deny working people their simple pleasures and perhaps have the old blue laws in operation again?

MRS. E. J. L.

Prefers the Subway Roar

To the Editor of the Post-Dispatch:

I agree with the newcomer from New York concerning the noise on St. Louis busses. The pleasant roar of the subway is certainly more to be desired than the cheap radio "music," the chatter of women and the squealing of children on our busses. The latter two can't be controlled, but the first can.

Like thousands of others, I prefer to choose my own radio programs and not be forced to listen to what someone else likes. No one likes good music better than I, but there is a time and a place for it and certainly that isn't on the bus.

If the Public Service Co. must have radio music (so-called) why not limit it to three hours daily, with announcement of the time posted in the busses? Some of us could avoid this ordeal then and the poor bus drivers could have a rest.

I. RIDEM.
Valley Park.

A Way Out

To the Editor of the Post-Dispatch:

Those of us who object to being subjected to a public nuisance by KXOK and the Public Service Co. on street cars and busses have the following recourse:

Ask the Federal Communications Commission to revoke the license of this station on account of being a public nuisance.

"ACTION."

Up to the Legislature

In the work it left undone last spring, the present Legislature made "probably the worst record ever made by a Missouri Legislature," Curtis A. Betts writes. As a result, the legislators will reconvene this month to face a calendar they will be lucky to clear by Christmas.

Probably the most acute single item is to expand the staff and operating funds of the state hospitals. The people affected are a helpless and submerged class; their miserable plight should hang heavy on everyone's conscience.

A reverse urgency attaches to the Quinn bill that would depose the non-partisan Highway Commission and appoint a patronage administrator to rule the roads. Mr. Betts correctly calls this even more dangerous legislation than the Governor's rural road bill. The urgency of the Quinn bill is urgency to kill it.

Small-loan interest is still deadlocked. If the Senate and the Governor will accept the House's fair measures, that will be fine. If they won't, it is better to let the deadlock continue than knuckle under to the loan lobby. Certainly the Legislature should scuttle the lobby's effort to amend the interest rate provision out of the State Constitution.

Coming to measures of particular St. Louis interest, the Legislature has many reasons to authorize unit control in the schools and no valid reason not to honor this request.

Probably, as Mr. Betts suggests, Mayor Darst's belated request for standby state rent control is a token offer that he won't push. Nevertheless, it is a kind of insurance that this community needs.

We trust, too, that the Legislature will approve Missouri's $50,000 contribution to the Missouri-Illinois development agency. It means no immediate gain to the state, but it promises long-run benefits to the city that will pay continuing dividends to the whole state.

In its synthetic wrath because the streetcar fare was increased, the Darst Administration is asking that the regulation of utilities be shifted from the state to the city. Since every major St. Louis utility also operates in suburban territory, this request is fatuous.

Candidate Darst condemned the city earnings tax, but Mayor Darst wants the Legislature to continue the city's permission to levy it. A local income tax is an unhappy necessity, and it is only fair that it should reach suburban people who work in the city. The Legislature can correctly insist, however, that the present flat-rate and inequitable tax be changed to a tax in harmony with the state's own graduated tax.

The Legislature faces a mountain of work because of its past negligence. It would be pleasant to record, three or four months hence, that it overcame the late start and finished with a distinguished record.

Harry Slattery in the Great Book

Harry Slattery was a shy man who lived most of his life in the center of a fight, and it was always the good fight. "He is the kind of man," said the elder Senator LaFollette, "I would like to go tiger hunting with in the dark—because you can always reach out and be sure he is there."

In what has been done to conserve the nation's forests, in what has been done to build dams and power plants and transmission lines to make electricity the servant of the people, Mr. Slattery left a permanent impress upon his country.

He started fighting as secretary to Gifford Pinchot, father of the United States' conservation program, in the Taft Administration. He fought alongside Senator Walsh in the exposure of the Teapot Dome oil scandal. He fought for the legislation that led up to the creation of the Tennessee Valley Authority—the federal power act and the Muscle Shoals controversy. As administrator of REA he fought persistent attempts to hobble it with politics.

What his friend, that great American George W. Norris, said about him is as fine an epitaph as could be written, and as fitting: "Harry Slattery is the type of man whose work for the preservation of our national resources will go down in the Great Book."

Fewer, Better Aldermen

Good reasons why the Board of Aldermen should be reduced from its present membership of 28 were brought out at the Freeholders' second hearing on the subject.

Speaking for the League of Women Voters, Mrs. Richard Hoffman pointed out that a smaller board would make the individual members feel more personally accountable for legislative decisions. This, she said, would lead to "a more effective deliberative body." The League favors a board of 15, and an increase in salaries.

"Bodies larger than that," added David W. Salmon, Washington University political scientist, "necessarily break down into committees, and there is not enough open discussion. I can't see how a body larger than 15 can be more representative than one of 15."

The committee system is inevitable in Congress, but it is at the root of some of the most serious difficulties in the national legislature. A smaller government like that of St. Louis can minimize the difficulties by minimizing the role of the committees. That means a smaller Board of Aldermen.

Vaudeville has come back, but there's still some question whether the same can be said for the audiences.

Bare Pasture for Five Percenters

Whatever the five percenter investigation may or may not have proved in connection with General Vaughan, it does promise to bring some worthwhile reforms into the Government's buying methods. If these are carried out as promised, there will be little scope left in Washington for the five percenters and other influence peddlers.

Most of the promises come from Jess Larson, the Government's chief purchasing officer. Buying will be decentralized more and more, he says, so that fewer and fewer business men will have to venture into the mazes of Washington in search of contracts. Courteous and efficient information centers also are to be maintained so that no business man should need the services of those who offer to show him around for a fee.

Defense Secretary Johnson and Budget Director Pace already have worked out a plan under which it should be easier for small firms to do business with the Pentagon. The Secretary also has a plan for making purchases whenever possible in those areas in which employment is below normal.

With the best of good will, there probably always will be some red tape in the purchasing of an organization as complex as the Government of the United States. And so there will be temptations to find short cuts. Government employes, however, are being warned against accepting favors from those with axes to grind. And firms which use unethical methods are to be blacklisted.

So it seems that in the future the Washington meadow will look less lush to the five percenter.

No Glory for the Mayor

Mayor Darst is having his way in the Egenriether affair. But there will be precious little glory in his triumph. If the Mayor feels that he has scored a political hit, his standards certainly are different from those of a great many St. Louisans.

About the only satisfaction in the news is that Mr. Egenriether's job is going to his friend, Fire Marshal Walter H. Kammann, an experienced and respected man in the department. His top score in the civil service examination is a further assurance of his competence. If he gets better cooperation from the City Administration than it seems to have been willing to extend to Chief Egenriether, he can do a good job.

What remains disturbing is the way in which the Mayor and his associates took advantage of Mr. Egenriether's resignation. The Chief was led to believe that he would have to discharge 124 firemen to meet the City Hall's demand for economy. Rather than do that, he sent in his resignation as of Sept. 10. In the face of this, the Mayor said that he had already decided against the discharges. But he would not allow the Fire Chief to withdraw his resignation even though he himself had removed the cause. Yesterday's offer of two lesser jobs hardly makes up for this.

It will be said, of course, that the Mayor showed his respect for the civil service system by appointing the man who did best in the examination. It will be said further that the Mayor did not play politics since Mr. Kammann is a Republican. But the civil service amendment is intended to govern more than appointments. It is also intended to protect the tenure of public servants after appointment.

It hardly worked that way in the Egenriether case.

Highway Miracle Under Way

When Americans climb in their cars this Labor day weekend, they will take the roads they use for granted. In the eyes of an English observer, they will be using a "Highway Miracle."

In 1900, says the London Economist, only six American states granted any road funds; highways were almost an exclusive responsibility of towns and counties. The Federal Government started in 1912 to match state road funds on a very modest scale. From then on, state and federal treasuries went in deeper and deeper, finally evolving the formula for 50 per cent federal aid.

The country has 3,009,000 miles of road, half of it surfaced. All this has taken huge spending—up to a million dollars a mile for the highest-type road. The Economist doesn't suggest that the results aren't worth the money, but it does say: "In some sections the roads are spectacularly good, in others they are surprisingly poor. Britons often remark that the small English roads are much better than their American equivalents."

The British magazine finds other drawbacks in the miracle, too. "This year, as he (the average American) drives out of the cities, nose to bumper with his fellow 'pleasure' drivers . . . his progress along the reeking highways has been slower than usual." (On the two-lane stretches of United States 66 between St. Louis and Chicago, for instance.)

And it's not so good where the roads converge, either. "The 40,000,000 motor cars in the United States travel at an average speed of 49 miles an hour on the roads, but when they get to cities they bog down and turn streets into a mechanical morass." (Between Kingshighway and the Mississippi between 5 and 6 p.m., for instance.)

No doubt road-building progress across this broad land does deserve the label of industrial miracle. But it will be a happier miracle when American motorists stop killing and maiming one another on a scale that would put a fair-sized war to shame. And there's no better time than this Labor day weekend to start that miracle.

The Arctic Rampart

On the ice and tundra of the Alaskan Arctic in the coming winter Americans and Canadians will undergo hardship and peril because the first line of defense of their countries is believed to be the Arctic Ocean.

"Exercise Cross-Index" will bring soldiers and flyers together to work out problems of warfare in the frozen north. For every problem of war becomes a new problem under Arctic conditions, and it is the polar wasteland that offers the shortest route from any possible aggressor in Europe or Asia to the industrial heart of the United States.

This fact is pertinent to the defense, among other things, of the Sault Ste. Marie locks, which are the Achilles heel of the Lake Superior iron ore deposits. It is pertinent to the defense of the Canadian uranium deposits around Great Slave Lake. It is pertinent to the defense of the atomic plant at Hanford, Washington.

There is so much that must be known, and the effort to learn it has been a saga of pioneering and heroism for some three years now, by British forces as well. How do you fly an airplane in a temperature of 80 below? What do you do when the engine has to be started with blow torches, when the rubber hose breaks off like licorice, and when four-fifths of all you do must be devoted to keeping yourself from being destroyed?

How can ships plow through the ice pack, planes take off from icy decks wallowing in heavy seas, submarines operate in the frigid deeps, troops establish beachheads and hang on against the fury of a 100-mile-an-hour wind? What is the weather like high above the Arctic where guided missiles must travel? Much of the Arctic is not accurately on maps. Scientists do not even know the shape of the earth well enough to aim guided missiles accurately.

So to learn these facts, and how to put them to use, there have been Exercises Snowdrop and Frigid and Frost and Micowex, and others. Geographers and weathermen have made expeditions. Airmen have made tests of jet planes in the polar cold and experimented with the possibilities of reinforcing Alaska with troops by plane. Twenty thousand sailors and marines on 30 ships have made amphibious landings.

Not all the courage and sacrifice is demanded in time of war.

"TOO BAD WE CAN'T LOCK THEM IN A ROOM TOGETHER TOO"
—From the Washington Post.

How UNESCO Aids Science

The Mirror of Public Opinion

A recent international conference in Paris decided to extend science abstracting services to all scientific fields, since over a million technical articles are published every year and scientists need to have this growing fund of knowledge made available to all nations.

From a UNESCO Radio Broadcast

Last winter a strange disease paralyzed the largest automobile factory in France. In one week, 500 workmen were off the job, their eyes swollen shut by a burning blinding inflammation. The disease had never before been seen in France. Scientists at the famed Pasteur Institute suspected it was a rare tropical malady known as keredo-conjunctivitis.

Searching their files for a clue to check the epidemic, they found a small white card. This card mentioned a magazine article in an American medical journal, issue of January 1943. From the article — which because of the war they had never seen—the French scientists learned that the same eye infection had struck the huge Kaiser shipyards of California during the war. Doctors at Columbia Medical Center had developed a cure, and fully described it in the magazine article.

Dr. Bodet

Thus, in less than an hour—thanks to the little white card—the French scientists had a tool to work with. In a few weeks they stamped out the epidemic.

The small white index card contained what scientists call an abstract. An abstract is a summary or short description of a longer article. Today a man would have to spend his full 40-hour week merely to read the titles of the million or so articles appearing each year. That is why in every field there are periodicals devoted to printing abstracts, and that is why most scientists make it their business to read through the abstracts concerning their chosen field.

For example, 16,500 scientists subscribe to a monthly bulletin called "Chemical Abstracts." When a chemical engineer—say in Czechoslovakia—scans the pages of this bulletin, he learns about some 5000 articles appearing in some 4300 periodicals published in 31 different languages.

Even if he knew 31 languages, it is doubtful that he could afford to subscribe to all these journals, much less find time to read them. Scientists use abstracts like detectives use fingerprints—to identify and ferret out subjects of special interest.

Abstracting services aim to link up the various fields of human knowledge; to bridge the gaps of time, space and language. For lack of abstracts on Japanese science, Dr. Anderson—an American who won the Nobel Prize in 1937 for work on cosmic rays—knew nothing of a valuable article on the subject that a Dr. Yukawa had published two years earlier in Japan.

Nearly 1000 organizations throughout the world produce science abstracts. Yet of all the scientific articles appearing each year, fewer than half are ever abstracted. However, many are condensed over and over again by different abstracting services.

Of all the sciences, only chemistry is fully and systematically covered; others—meteorology, statistics, fisheries and important branches of botany and zoology—are hardly abstracted at all. A recent UNESCO survey of scientific articles published in the Middle East revealed dozens of journals unknown to Western scientists. And only a lucky accident brought to a Chinese nutritionist's hand the abstract of an article from Jamaica on the use of yeast as a food to curb famine.

To tackle such shortcomings in the network of science abstracting, UNESCO held a world conference in Paris recently. One hundred forty-seven scientists and librarians from 28 countries, speaking 15 languages, attended. They decided that world-wide consulting machinery, such as exists among abstracting services in the fields of medicine and biology, should be set up for the other sciences—physics and engineering, chemistry, agriculture.

The UNESCO conference on abstracting skirted many stubborn obstacles of language, professional jealousy and currency. However, its plans for the future speak well for the freer and wider interchange of our growing scientific heritage. Shakespeare made the point when he had Hamlet say of the strolling news-bearing players: ". . . let them be well used: for they are the abstracts and brief chronicles of the time."

Speaking for our own time, UNESCO's Director General, Dr. Jaime Torres Bodet, closed the International Conference on Science Abstracting with these words: "It is in the very interests of peace to prevent the sciences from isolating themselves in special watertight compartments."

Time Doesn't Change Dictators

From the San Francisco Chronicle

On Aug. 20, 1949, the Russian Government sent a note to Marshal Tito of Yugoslavia which protested "unlawful arrest and beatings" of 6000 Russian citizens:

"Apparently the Yugoslav Government does not intend to bring to account those who are to blame for these practices. If that is so, the Soviet Government deems it necessary to declare that it will not reconcile itself to such a situation, and will be forced to resort to other more effective measures necessary to defend the rights and interests of Soviet citizens in Yugoslavia and to call to order the violators."

Remind you of anything?

On Sept. 12, 1938, Adolf Hitler said:

"If the Sudeten Germans cannot defend themselves, they will receive help from us . . . I can tell the democracies that we will not remain indifferent for long if these tortured and oppressed creatures (the Sudetens) cannot defend themselves. They will receive help from us. The depriving of the rights of these people must end."

And on Sept. 3, 1939, Adolf Hitler said:

"In the last months I watched developments and issued warnings. I told the Polish Ambassador three weeks ago that if Poland takes further steps against Danzig or continues to oppress the German minority or attempts to crush Danzig economically, then Germany will no longer be able to view the situation in silence."

A decade has not altered the mold of dictators. Only circumstances alter their courses of action.

Between Book Ends

The Happy Schubert

FRANZ SCHUBERT: THE ARIEL OF MUSIC, by Robert Haven Schauffler. (G. P. Putnam's Sons, 427 pgs., $5.)

James Lyons in the Saturday Review of Literature.

The publisher's claim that this "will immediately become the standard and definitive study" of Schubert's life and works is, to say the least, premature. It is in fact a charming book, full of delightful minutiae and great good sense. But it is no authoritative biography. That is yet to be produced.

Mr. Schauffler is an accomplished author, with dozens of titles to his credit. He is likewise a scholar of parts and an established "popular" musicologist and enjoys a large audience as such. His latest no doubt will be well received and it deserves to be. In its genre, however, it must be taken with a grain of salt per page.

Like the Messrs. Erskine, Taylor, Spaeth, et al., the author prefers the folksy, pull-up-a-chair approach. This presumably entertains the layman and makes for a higher general level of lowest common denominators, which is redeeming. Unfortunately, it doesn't make for objectivity. Oversimplification is only one of the evils which attend high-readability prose.

Robt. H. Schauffler

That is not to say this volume teems with errors. As to dates and opus numbers and that sort of thing, Mr. Schauffler seems to have been meticulous. He cites all the most respected sources and gives credit where due. The weakness can be traced to his habit of insisting on a thesis—biography demands none—and presenting mostly the data which fits itself to it. Some significant chaff gets inundated by the wheat.

Briefly stated, the thesis proper is that Schubert was a happier man than most biographers have made him out. It must be said that the evidence offered supports this for the most part. Nonetheless, in playing the psychiatrist Mr. Schauffler manages to challenge his conviction pretty strongly. He draws a convincing portrait of the Schubert born to Viennese *Schlamperei*, only to remind the reader that the composer's first songs included the "Corpse Fantasy," "The Parricide," and "Hagar's Lament"—in the last of which the son for whom an angel foretold a great future is driven out with his mother by a cruel father to famish in the wilderness.

About 200 pages, more or less, are devoted to a consideration of the legacy which is Schubert's music. As program notes Mr. Schauffler's analyses are quite sound, though he is cavalier in spots. In his reference to the A major Sonata, Opus 120, for instance, he finds that work "far below . . . in musical value" the posthumous B flat Sonata. One could quibble with several such remarks.

The book was subsidized, the author relates, by the Schubert Fund Committee and Mr. and Mrs. C. Dewar Simons. Music lovers are in their debt. There is a certain poignancy in Mr. Schauffler's explanation: "Any biography that requires as many years of research as this book has called for needs subsidization for the same reason that a symphony orchestra needs it."

Survey of American Writing

A LITTLE TREASURY OF AMERICAN PROSE: THE MAJOR WRITERS FROM COLONIAL TIMES TO THE PRESENT DAY, edited with an introduction by George Mayberry. (Scribners, 950 pgs., $5.)

This valuable book has every kind of writing in it from the sulphuric blasts of Jonathan Edwards to the yeasty poetic yearnings of Thomas Wolfe in our time. With such a variety it follows that it could have been little thematic unity. Its connecting thread is one of chronology. Though such a selection could hardly be complete and could hardly escape the charge of having left out something important it is nevertheless a representative compilation. Most significant American writers may be found there.

Business Outlook

Jobless Claims Continue to Drop — Building Activity Only 3 Pct. Below Last Year's Unusually High Level.

WASHINGTON, Sept. 3 (UP)—The Department of Labor came up with good news on two economic fronts today. In separate announcements, it reported that:

1. Unemployment claims continued to drop last week, with initial claims—those filed for the first time by a jobless worker—totaling only 251,000, a new low for the year. Continuing claims totaled 2,138,700, a drop of 50,000 from the previous week.

2. Building activity in cities in the first six months of 1949 was valued at $3,500,000,000, only a scant 3 per cent below 1948's unusually high level. The June total, $736,000,000 was just short of the monthly record of March, 1946.

Both of these developments tended to bolster the arguments of Government and industry economists who contend that business is again on the upswing and that the post-inflationary "period of readjustment" is near an end.

Joblessness Decreasing.

The department said that the drop in unemployment claims reflected decreasing uner ployment, the reopening of closed plants and a continuation of the recent downtrend in industrial layoffs.

But it said that at least some of the decline should be attributed to the fact that some workers have exhausted their unemployment benefits. It said state reports show 809,500 in this category during the first six months of 1949.

The rise in building activity is closely tied in with the decline in unemployment claims. Government economists have long contended that an upswing in the construction industry during the spring would provide jobs for some of last winter's unemployed.

Home Building.

The Labor department noted that, just as these economists predicted, the June total was almost double the February low. Homebuilding, it said, accounted for $1,800,000,000—more than half—of the full six-months total.

The department said that it's statistics apply to cities of more than 2500 population. The leading states on its list, it said, were California, New York and Texas.

It said that all sections of the country reported a decrease in the number of construction permits for one-family houses. But it added that most showed sharp increases in apartment house permits.

Apartment house construction made up one-third of the homebuilding total, the department reported, compared with only one-fourth in the first six months of 1948.

SOME DARK SPOTS ON MAC ARTHUR'S PICTURE OF JAPAN

Communism on Increase, Break-up of Zaibatsu Incomplete, Some Unrest Already Is Evident.

By KEYES BEECH

The Chicago Daily News-Post-Dispatch Special Radio. Copyright, 1949.

TOKYO, Sept. 3—There is nothing to worry about in Japan, according to Gen. Douglas MacArthur. A few minor problems exist but they are being overcome, said the Supreme Commander for the Allied Powers on the occasion of the fourth anniversary of Japan's surrender.

Nevertheless, there are certain facts that must be recognized to fill out the picture.

For instance:

"The threat of Communism as a major issue in Japanese life is past," said MacArthur.

Dues-paying party membership has grown from 8000 in 1946 to about 150,000 in 1949. Communist candidates polled 3.8 per cent of all the votes cast in 1946; 9.6 in 1949. Communists elected five candidates to the Diet (parliament) in 1946; 35 in 1949.

Rightists for Showdown.

"The danger that a military state will re-emerge, or that the police system as now constituted and manned will fail to maintain reasonable law and order, is nonexistent."—MacArthur.

Neutral foreign and Japanese observers believe that only the presence of American troops prevents the right and left from flying at each other's throat. Premier Shigeru Yoshida had publicly vowed to "crush" the Communists, and doubtless would try if the Americans would look the other way.

Break-up of the Zaibatsu holdings—monopolies of large families—and land reform have created an "economic basis for the existence of a broad middle class" which will "support the ideal of democracy as their way of life."—MacArthur.

Of some 300 companies marked for deconcentration, only 11 have been deconcentrated. Land reform is generally considered a success.

Labor and Trade With China.

"Since Oct. 1, 1945, some 9,500,000 people have been added to the population of Japan—5,000,000 by repatriation and the rest through natural increase. Yet there has been no mass unemployment, no social unrest, and no large-scale dole."—MacArthur.

There have been frequent scuffles between rightists and leftists, as Japanese police records show. The number of work stoppages has declined due largely to SCAP's severe attitude toward strikes that hamper recovery. The union of 1,000,000 government workers, which accounted for most man-hours lost, was abolished and the workers put under civil service.

Japan must look elsewhere than Communist China for revival of its foreign trade—MacArthur.

MacArthur's own economic advisers don't agree with this. They don't see how Japan can exist without trade with China except at United States expense.

Finally Saying 'Goodby' to Hospital

—By a Post-Dispatch Staff Photographer.

LINDA JANE CARTY (center) happily saying "goodby" to DR. KENNETH FIJAN and NURSE LILLIAN BACH at St. Louis Children's Hospital.

YUGOSLAVIA CUTS AIR, RIVER TRADE TIES WITH RUSSIA

Belgrade Announces Dissolution of Joint Aviation and Danube Shipping Companies.

BELGRADE, Sept. 3 (AP)—Yugoslavia has severed two of the chief commercial ties binding it to Russia.

Premier Josip (Tito) Broz's government yesterday announced, through its official news agency, Tanjug, that joint Yugoslav-Russian civil aviation and Danube river shipping companies had been dissolved "on the proposal of" Yugoslavia.

The latest move in this cold war between the two Communist countries came amid reports that Russia and its Cominform allies had set up an anti-Tito underground in Yugoslavia.

The move dissolving the jointly-owned firms was foreshadowed three weeks ago when Transport Minister Bozidar Maslaric denounced Russian participation as exploitation of Yugoslav labor and resources.

Putting Yuspa (the aviation company) out of business will cut Yugoslavia off from its former Cominform friends. The airlines routes had run from Belgrade to the capitals of eastern Europe.

It will also prevent Soviet citizens from entering this country as employes of the airline.

Russia, Yugoslavia, Hungary, Czechoslovakia, Bulgaria and Romania adopted a new convention for control of the Danube Aug. 18, 1948, over the protests of the United States, Britain and France. The agreement threw out the post World War I agreement calling for international control and gave all authority over the river to the countries through which it ran.

At that time Russia apparently presumed that, through control of those countries, it would control the Danube. The 2000-mile long river is the chief artery of commerce in the Balkans where railroads and good highways are uncommon.

Now the 250 miles within Yugoslavia's borders will be controlled only by Marshal Tito. There are other areas of the river where Yugoslavia holds one bank of the river.

Tito Government Denies Statements About Invasion Possibility.

BELGRADE, Sept. 3 (AP) — Yugoslavia denied today that official Yugoslav sources had said the Tito government is considering the possibility of a Soviet army invasion.

A statement issued through the Ministry of Information said:

"On the second of this month, the United Press printed news from 'official Yugoslav sources' to the effect that the Yugoslav government is supposedly considering the possibility of an invasion of Yugoslavia by Russian troops. It is officially stated that this news to the effect that Yugoslav official circles made such statements is an ordinary fabrication and arbitrary guesswork of the correspondent of the United Press in Belgrade."

FLEESON

Farm Produce Supports to Remain High

Few Price Cuts No Matter What Bill Congress Passes.

By DORIS FLEESON

WASHINGTON, Sept. 3.

THE best that the Administration will claim for the Anderson farm bill it now expects to get is that it moves the issue off dead center and avoids the least desirable of all plans—the Aiken sliding price supports.

President Truman has promised not to veto Senator Anderson's solution. In turn he has been assured that it will pass and can be substituted in conference for the House-approved Gore bill.

The President has not abandoned the Brannan plan. Secretary of Agriculture Brannan assures his boss that farm surpluses are on the way, that the Anderson bill gives him no power to deal with them, and that Congress will feel differently next year.

The news for the consumer is that prices of farm products will go into no nose-dives. Congress is sticking to high price supports—not so high as formerly but not drastically reduced.

Meanwhile, the politicians of both parties are happier. Republicans have been eager to get out from under the Aiken scheme ever since farm-state desertions contributed so largely to their defeat last year. Luckily, they postponed to next Jan. 1 the effective date of the Aiken bill when they passed it in the closing hours of the Eightieth Congress. Now it is due to slip into limbo, unwept, unhonored and, they hope, unsung.

G.O.P. Criticism on Way.

This is clear again from their standpoint. With the Aiken bill off the books they can plunge into aggressive criticism of what the Democrats do—and they will, at a farm-state conference late this month.

The Democrats can console themselves that they are gaining time. Also, most of them have considerable confidence that any bill on which Senator Anderson, Truman's first Secretary of Agriculture, puts his name will be all right.

The President's current attitudes toward Anderson are a puzzle. The junior Senator from New Mexico, a former member of the House, was for a while the fair-haired boy of the White House. The President tentatively planned to make him Democratic national chairman to succeed Robert Hannegan and the palace guard mentioned what an attractive Vice President he would make.

In trying for the Senate, Anderson did the Administration a special favor by knocking off a former Hoover cabinet member, Patrick J. Hurley, who is a harsh critic of the Truman China policy.

Anderson Ignored.

However, after Anderson arrived there he was ignored in discussions of agricultural policy. The Brannan plan was advertised as the true gospel and New Mexico's junior Senator was not invited to the Des Moines meeting at which it was launched.

Recently, just as it became increasingly clear that it was the Anderson bill or something wanted even less, the President vetoed a comparatively minor reclamation project in New Mexico costing $2,000,000, which Anderson sponsored.

At the same time, as Senators were swift to rib Anderson, the President approved a $60,000,000 project of like nature in Utah which had been pushed by Senator Watkins, one of the irreconcilable Republican isolationists. The projects are so similar that Anderson was told Watkins gave up hope when the New Mexico bill went down and had prepared a statement for release attacking the expected Truman veto.

Anderson and Brannan act in concert in one respect. Asked about their mutual relationship, both reply: "No comment."

Heads Scientific Society.

Dr. Viktor Hamburger, professor of zoology at Washington University, was elected president of the Society for the Study of Development and Growth yesterday at a symposium at New London, Conn. The organization is the only one of its kind, dedicated to a study of both normal and abnormal growth. Other officers elected yesterday were Dr. R. H. Goodwin of Connecticut College, New London, secretary, and Dr. Lindsay M. Black of the Brooklyn Botanic Gardens, treasurer.

PARTY SPOILSMAN FAILS TO OUST DIRECTOR NELSON

Continued From Page One.

capitol corridors that the bill will be held until we fire Bill Nelson.

"If it be necessary that we fire either a Democrat or a Republican to get some member of the Legislature to do his constitutional duty—if it be that 'or else'—then it will be 'or else' for me."

More Criticism.

Representative James P. Boyd (Dem.), of Paris, chairman of the House Committee on Judiciary, said appointment of the director and selection of the staff on a political basis "just because the Democrats are in power will destroy the purpose for which it was created."

"I will never, never cast a vote to throw this body into politics," Boyd said.

Senator Floyd R. Gibson (Dem.), of Independence, a member of the committee since its creation, urged the group to beat the motion "and give a vote of confidence to the director and staff."

"If this committee goes on record as putting this agency on a political basis simply to fill jobs," Gibson said, "then we might as well abolish it.

"This should not be loused up with politics" was a concurring observation by Senator H. R. Williams (Rep.), of Cassville.

Shockley stood fast despite the increase in vigor of the opposition.

Shockley's Comment.

"Maybe the feelings of some of the Senators are hurt" said Shockley who readily concedes he is a partisan Democrat. "No one ever hurts my feeling if they kick me in the pants. I just go on."

"I think this thing is on a partisan basis now" Shockley said. "You fellows (the Republicans; have had it. Now we want it."

Shockley said his original plan concerning the staff "was to do it all on a partisan basis, but some of the boys thought the director should be put on a partisan basis and the other jobs divided on a bipartisan basis."

The present eight-staff members, Director Nelson said, inclued five Democrats and three Republicans.

When a secret ballot was suggested Shockley insisted on a record note.

Senator Anthony M. Webbe (Dem.) of St. Louis announced at this point "I will vote no whether there is a secret ballot or not."

How Committee Voted.

When the roll was called the five members who supported Shockley's motion, all Democrats were Senator Michael Kinney, of St. Louis, and Representatives Shockley; L. E. Merrill, of Brunswick; Fred R. Columbo, of St. Louis; and Charles H. Pulis, of Mexico.

The 14 who voted no were Senators Emery W. Allison (Dem.) of Rolla, president pro tem of the Senate; Frank M. Frisby (Rep.), of Bethany; Gibson; M .C. Mathes (Rep.), of Hillsboro; R. Jasper Smith (Rep.), of Springfield; Webbe and Williams and Representatives Henry Andrae (Rep.), of Jefferson City; Boyd; Melvin E. Fish (Rep.), of Pollock; Joe H. Miller (Rep.), of Carrollton; and Gene Nickle (Rep.), of Pineville.

Representative C. P. Turley of Van Buren, Democratic majority leader in the House did not vote.

Nelson an attorney and former member of the House has been a mmber of the research committee staff since 1945 and director since 1946.

SENATOR ASKS FOR DATA ON TRUMAN, BARKLEY AIR TRIPS

Continued From Page One.

year I have refused to agree to the assignment of special mission aircraft to accompany congressional parties on trips around the world."

Planned 6-Week Trip.

Thomas had informed the Defense Secretary that a number of the 17-member appropriations subcommittee, which handles the armed services' multi-billion dollar money bills, wanted a large military airplane to make the inspection trip of six weeks to two months.

They planned to take a boat to Europe Sept. 21, then tour Europe by military plane, with some of the Senators continuing the inspection tour by aid to the Middle and Far East, and then fly on home.

But Johnson replied:

"I have felt that the services do not have aircraft to spare for trips of this sort, and, also, I have felt that I could not justify placing the armed services in competition with commercial carriers who are engaged in carrying passengers over these same routes."

Senators and Representatives usually like to travel in the large four-engined military planes.

Costs $130 an Hour.

Johnson commented:

"The Air Force estimates that it costs $130 an hour to keep a four-engine aircraft aloft, and that on a trip of six or seven weeks' duration, the cost to the Government for such a special flight easily can exceed $25,000.

"It is this cost, coupled with my feeling that our aircraft should be on military duty and that we should avoid in every way possible competing with and reducing the revenues of our private air carriers, that impels me to offer you an alternative suggestion for the travel of those members of the committee who decide to travel around the world."

This suggestion was that the Senators ride the commercial airlines which, the Secretary wrote, have offices in Washington.

Thomas had supplied the Defense Secretary with tentative itineraries for the inspecting Senators.

But Johnson said a flight by commercial airline from Frankfurt, Germany, to Tokyo costs $867, and even if eight Senators decided to fly around the world the "total cost by commercial carriers would be less than $7000 to Tokyo."

From Tokyo, he said, Senators "could even return to the United States on our daily scheduled military air transport service," rather than a specially-assigned military plane.

Declines to Go Along.

Secretary Johnson declined an invitation to ride with the inspecting senators, saying:

"I am sure you agree with me that my job is here, and that I would be remiss in my duty to it, to the Congress and to the country to leave now for any extended length of time."

He ended with:

"I would appreciate consideration being given to the possibilities of the use of the commercial facilities for that part of the trip which will proceed eastward around the world from Germany or Greece to Tokyo."

Thomas told the Secretary the trip abroad was "to investigate conditions where vast sums of public money are being expended."

And as for riding commercial airlines to the Middle and Far East, Thomas wrote the secretary:

"Of course, if transportation could be secured on such private air lines at a less cost to the Government than the cost to the military establishment, it would be efficient to use such private facilities."

Thomas said some Senators may take their wives along but would meet all their expenses.

A check showed the following senators have made reservations for the European trip: Thomas; McCarran (Dem.), Nevada; Chavez (Dem.), New Mexico; Ellender (Dem.), Louisiana; Kilgore (Dem.), West Virginia; Ferguson (Rep.), Michigan; Saltonstall (Rep.), Massachusetts; Young (Rep.), North Dakota; Thye (Rep.), Minnesota; Tydings (Dem.), Maryland; Green (Dem.), Rhode Island; Robertson (Dem.), Virginia, and Cordon (Rep.), Oregon.

Chavez and Kilgore planned to take their wives. It was uncertain which Senators intend to make the full around-the-world trip.

PLYMOUTH AND BRIGGS PLANTS SHUT BY TIE-UP

Chrysler Workers Ask for Strike Vote Under Michigan Labor Law.

DETROIT, Sept. 3 (AP)—An unscheduled strike gave more than 7300 auto workers an early start on their Labor day holiday weekend.

Employes of Plymouth Division of Chrysler Corp. and its supplier, Briggs Manufacturing Co. were sent home after 163 Plymouth assembly workers did not return from their lunch period at 8 p.m. yesterday.

CIO United Auto Worker representatives of the strikers said they were protesting against the firing of a steward who took part in a brief walkout a day earlier. Affected by the incident were 3900 other Plymouth workers and 3400 employed by Briggs. Both plants were scheduled to shut down at midnight Friday until Tuesday morning.

The walkout came a few hours after the UAW asked the state to conduct a strike vote among nearly 80,000 Chrysler workers in Michigan. Such a vote would determine whether the members want a walkout called to enforce demands for $100-a-month pensions, welfare benefits and an hourly wage increase.

A similar election — conducted under the Michigan Bonine-Tripp labor law—already has been held among the state's Ford Motor Co. workers, also numbering about 80,000. They approved a walkout 7 to 1. The union, which is concentrating first on Ford in its drive for economic benefits, told the mediation board yesterday that state attempts to settle the Chrysler dispute would be useless.

Philip Weiss, state labor mediator, said he would sit in on the Chrysler-UAW bargaining session next Wednesday and make arrangements for a strike vote.

It probably will be at least two weeks before it can be held, he added.

Happy Girl, 6, Leaves Hospital; Treatments Check Chronic Disease

Linda Jane Carty Expected to Lead Normal Active Life — Suffered Attacks of Nephritis Since She Was 2.

Six-year-old Linda Jane Carty left St. Louis Children's Hospital yesterday with some assurance, for the first time since she was 2, that she won't be back again soon. Her doctors announced her case of chronic nephritis, a kidney disease, was sufficiently arrested to allow her to lead a normal active life.

Dressed in a bright yellow and brown dress, Linda was met at the hospital by her father, David P. Carty, superintendent of the Millstadt (Ill.) schools, where she lives. Doctors and nurses, who had become good friends of the cheerful, well-behaved little girl, were on hand to say goodby to an extremely happy Linda.

Entering the hospital first in October 1945, Linda spent over two years recovering from a severe case of nephritis. In 1948 she was in the hospital often for check-ups and to fight infection that follows the disease, and this year has been back twice for about two weeks each time. Developments in the treatment of nephritis have placed the child in the category of an arrested case.

Bubbling over with joy and energy, Linda was very anxious to get home to play with her two younger brothers and sister, but a little less eager to start in the first grade of her father's school on Tuesday. Her father said he was "very happy to have his little blonde wearing her coming-home dress" which was bought a year ago.

DR. HOWARD RUSK TO GUIDE EUROPEAN DISABLED PROGRAMS

Former St. Louisan to Help Poland, Austria Plan Rehabilitation Work.

LAKE SUCCESS, N.Y., Sept 3 (UP)—The United Nations announced yesterday that Dr. Howard A. Rusk, a leading authority on rehabilitating the disabled, will leave for Europe Wednesday to help plan programs in Austria and Poland. He also will examine the possibility of setting up an international rehabilitation center.

Both Austria and Poland asked the U.N. to send an expert on up-to-date methods for rehabilitating disabled. Poland asked for Dr. Rusk by name.

Dr. Rusk, a former St. Louisan, directed the United States Air Force rehabilitation program during the war and held the rank of colonel. He is now head of the department of treatment of the disabled at New York's Bellevue Hospital and lectures at the New York University Medical School.

Dr. Rusk will offer to bring back with him from Austria, Poland and Israel three-person teams for a year's training in latest rehabilitation methods.

Each team will consist of a doctor, a nurse and a therapist. The idea will be for them to guide the programs in their own countries following their year's practical work among paraplegics, amputees and other disabled persons being cared for under the N.Y.U. Bellevue program.

U.S. NAVAL GROUP IN SPAIN ON FIRST VISIT SINCE WAR

Four-Ship Squadron at El Ferrol—Franco Expected to Entertain Officers.

EL FERROL, Spain, Sept. 3 (UP)—A four-ship American Navy squadron, under the command of Adm. Richard L. Conolly, steamed into Ferrol harbor shortly after dawn today on the first United States naval visit to Spain since before the war.

Adm. Conolly's flagship, the cruiser Columbus, fired a 21-gun salute as it entered the harbor. A 21-gun salvo from the batteries of Fort San Juan replied.

The Columbus and the accompanying cruiser Juneau and the destroyers Stribling and Bordelon then passed in single file review before a Spanish squadron commanded by R. Adm. Salvador Moreno aboard the cruiser Canarias.

The two flagships exchanged 17-gun salutes.

Conolly and other officers in the fleet were expected to be received by Generalissimo Francisco Franco at his nearby summer estate, Pazo de Meiros.

An elaborate schedule of receptions, bullfights and excursions was arranged for the 98 officers and 1914 enlisted men in the squadron.

ST. LOUISAN FILES EARLY FOR SENATE RACE IN 1950

JEFFERSON CITY, Sept. 3 (AP)—Dr. Herman H. Grosby of St. Louis may be testing that old saying about the early bird.

He filed today as a candidate for the 1950 Republican nomination for United States Senator. The August primary is just about exactly 11 months away.

Needless to say he is the first political candidate to file for any of next year's election races. He has been an unsuccessful candidate in the Missouri political arena several times before.

Senator Forrest C. Donnell, also a Republican, is expected to run for re-election.

SAD SACKS ELECT ST. LOUISAN

DES MOINES, Sept. 3 (AP)—The Sad Sacks—Amvet fun organization—broke tradition yesterday by electing a woman national commander.

She is Mrs. Eva E. Manchester of Washington, D.C., the only woman ever to head a veterans' organization fun group such as the Legion's 40 and 8 and others. Her title is Saddest Sack. Other officers chosen include Provost Marshal, or Hoosegow, John Stegman, St. Louis.

MINDSZENTY PHOTO REMOVED FROM U.S. DISPLAY IN PRAGUE

PRAGUE, Sept. 3 (AP)—American Embassy officials, at the request of the Communist-controlled Czech Government, have removed a picture of Hungarian Cardinal Josef Mindszenty from a United States Information Service display.

Joseph Kolarek, press attache at the embassy, said the Czech Foreign Office asked several days ago that the picture be withdrawn. Kolarek asked the Czech officials why they objected to it. He said he was told "having the picture in the window is an unfriendly gesture to Czechoslovakia." Cardinal Mindszenty is serving a life sentence on charges of treason made by Hungary's Communist - dominated government.

Kolarek said photos in the display were chosen as world personalities, "statesmen, actors, non-Communists, Communists and baseball players."

CIO Union Officer Dies.

WASHINGTON, Sept. 3 (AP)—Charles E. Lanning, 49 years old, secretary-treasurer of the CIO United Rubber Workers, died yesterday several hours after he collapsed during a conference of union officials. He had been secretary-treasurer of the union since 1942.

STEEL PLANT CLOSING DOWN

CLEVELAND, Sept. 3 (AP)—Republic Steel Corp. announced yesterday it would close the iron and steel making facilities at its Massillon (O) plant tomorrow for an indefinite period.

Republic said about 1700 workers would be laid off, because "the demand for alloy steel from the Canton-Massillon area has declined to a point that all orders can be filled by the Canton plant for the time being."

TRUMAN NAMES DELEGATES TO UNESCO CONFERENCE

WASHINGTON, Sept. 3 (AP)—President Truman has selected George V. Allen, Assistant Secretary of State for Public Affairs, to head the United States delegation to a general conference of the United Nations Educational, Scientific and Cultural Organization (UNESCO) in Paris Sept. 19 to Oct. 5.

These four have been named members of the delegation:

Milton S. Eisenhower, president of Kansas State College, vice chairman; Luther H. Evans, Librarian of Congress; Miss Martha B. Lucas, president of Sweetbriar College, Virginia, and Reinold Neibuhr, professor of applied Christianity at Union Theological Seminary.

WOMAN PILOT GROUP OFFICER

Miss Adela Scharr, 4533A Bircher boulevard, was elected vice governor of the north central section of the Ninety-Nines yesterday at a sectional meeting of the organization at Cleveland. The Ninety-Nines is made up of women who hold private airplane pilot licenses.

Miss Scharr is completing a term as chairman of the Eastern Missouri chapter of the organization. She is a teacher at the Webster School.

DR. ERNST MUELLER FUNERAL TO BE AT 10 A.M. MONDAY

Funeral services for Dr. Ernst Mueller, a physician in St. Louis for about 65 years, who died of infirmities of age yesterday in Alexian Brothers Hospital, will be at 10 a. m. Monday at the Kriegshauser undertaking establishment, 4228 South Kingshighway, with burial in Calvary Cemetery.

Dr. Mueller, who was 93 years old and lived at 3548 Arsenal street, had continued to practice medicine until a few weeks ago, although a fractured hip, suffered at the age of 86, confined him to a wheel chair. He formerly was superintendent of the old City Sanitarium and was attached to the staff of Alexian Brothers Hospital for a time. He kept up a general practice throughout his career and specialized in neurology.

Surviving are a son, George A. Mueller, 6253 Rosebury avenue, and two grandchildren.

JOHN S. M'MILLAN, PARTNER IN INVESTMENT CONCERN, DIES

John S. McMillan, a partner in Dempsey-Tegeler & Co., an investment business, 407 North Eighth street, died of heart disease yesterday in St. Luke's Hospital. He was 44 years old and lived at 2 Greenbriar drive, Ladue.

Mr. McMillan had been active in fund-raising campaigns for the Community Chest for many years and was a former treasurer for the American Red Cross here. He had been treasurer and a trustee of the St. Louis Country Day School. In 1929 he was graduated from Princeton University and began work with the Mercantile Commerce Bank & Trust Co. where he rose to the position of trust officer before he went to Dempsey-Tegeler & Co.

Surviving are his wife, Mrs. Cornelia Wheaton McMillan; a son, John S. McMillan Jr., a daughter, Anne McMillan, all of the Greenbriar address; and his mother, Mrs. C. H. McMillan, 11 St. Andrews drive, Ladue. Funeral arrangements have not been completed.

111 JAPANESE REPORTED KILLED AND 500 INJURED IN TYPHOON

TOKYO, Sept. 3 (AP)—A typhoon which lashed the Tokyo-Yokohama area Wednesday and caused floods in central Honshu took 111 Japanese lives, national rural police reported today. Nearly 500 were injured.

Police listed 3164 houses destroyed, 13,243 half-demolished and 1276 washed away. The shipping toll was put at 110 vessels lost, 12 sunk and 45 damaged.

The flood threat to Tokyo subsided as the rivers on the plain north of the metropolis went down from peak levels.

Gen. Sir Walter Kirke Dies.

CARLISLE, England, Sept. 3 (AP)—Gen. Sir Walter M. St. George Kirke died last night. He was 72 years old. Gen. Kirke retired from the army in 1940 after a career climaxed by appointment as commander in chief of the British home forces in 1939.

Nazi Organizer of Dollfuss Killing Dies Repentant in Hiding in Rome

ROME, Sept. 3 (AP)—Otto Waechter, Nazi organizer of the assassination of Austrian Chancellor Engelbert Dollfuss, repented and confessed to a priest before he died in Rome, Giornale d'Italia said yesterday.

The newspaper, in reporting the death of the former S.S. leader, said he had been hiding here for three years in a religious institution under the name of Otto Reinhardt. He was said to have died of a liver ailment.

Dollfuss was shot down in Vienna July 25, 1934. Otto Planetta was hanged six days later as the gunman. Waechter was reported to have been at Planetta's side when the shot was fired. He fled to Germany.

Waechter was one of many men of all creeds and political colors who during the war sought and were given refuge in Vatican City and other buildings of the Roman Catholic church. These included Italy's premier, Alcide de Gasperi, and one of his present arch foes, Pietro Menni, leader of Italy's pro-Communist socialists.

Schuschnigg Recalls Effort to Bring Waechter to Justice.

Dr. Kurt von Schuschnigg, former Chancellor of Austria, who is now teaching at St. Louis University, knew of Waechter and directed some of the Austrian government's efforts to apprehend him after the assassination of Chancellor Dollfuss.

"But as soon as Dollfuss was killed," Dr. von Schuschnigg said, "Waechter fled to Germany where he was not only given sanctuary, but also a big job in the Nazi organization. We were unable to get to him to arrest him."

The former Chancellor said Waechter's confession to a priest before his death was anticlimatic, "because everyone knew he was the Nazi spiritual leader in charge of the preparations for the political assassination of Dollfuss."

After Germany invaded Poland, Waechter was given a Nazi job under the military governor of occupied Poland. At the end of the war he disappeared, Dr. von Schuschnigg said.

Tomorrow's Events

2:30 p.m. and 4:30 p.m.—Ten-minute talks on masterpiece of the week, with gallery tour at 3:30 p.m., at City Art Museum, Forest Park.

6 p.m.—Supper for service men, followed by dance at 7 p.m., at Downtown Y.M.C.A., 1528 Locust street

THE LOVELIEST FABRICS ARE HERE Welek's 315 N. TENTH

Modernize Your Kitchen With Formica Tops THE TREND IS TO TRENDS 5A1 N. Skinker — PArkview 2400

Selle ARE YOU STORING DIAMONDS? Why not enjoy them? Be design lovely mountings. LOCK BOX JEWELRY COMPANY 58 FACET 808 OLIVE

VISIT OUR NEW Optical and Photographic Store in Clayton CLAYTON MEDICAL BLDG. at 35 N. CENTRAL Etker's

RAY QUINLAN DANCE STUDIO 306 N. GRAND NE. 8430 TRY A PRIVATE DANCE LESSON FOR $1.00

ENROLL . . . New classes start Sept. 19th. Flexible schedule—rapid progress. Learn French, Spanish, German, etc. 412 Continental Building NE 2445 BERLITZ

Summertime Treat! Mavrakos KOOL KANDIES

JEWELRY REPAIR GUARANTEED WORKMANSHIP Freund's 314 N SIXTH STREET

Beautify Your Yard We specialize in building patios, walkways, paths, etc. Visit The Garden Shop 9908 Clayton Rd. WY. 1093

We Are READY For Your FALL WEDDING GORGEOUS ARRAY OF BRIDAL GOWNS Ask for your gift copy of "Your Wedding" Carleton Bridal and Gown Shop 308 N. 6th St., 2nd Fl. GA. 3498

FOR Skinner's Silks and Rayons WINSTON'S The House of Fabrics 6956 MARYLAND

WHOLESALE INDEX UP THREE-TENTHS OF 1 PCT. IN WEEK

WASHINGTON, Sept. 3 (UP)—The Department of Labor yesterday reported average wholesale prices increased three-tenths of 1 per cent last week.

The department reported a general upward movement in exchanges and markets. Exceptions were hog, cotton, cottonseed oil and cocoa bean prices.

As of Aug. 30, the department said, average wholesale prices were 9.8 per cent lower than a year ago. At week's end, the department reported, the wholesale price index stood at 152.4 compared to the 1926 average of 100.

Farm products last week advanced 1.8 points in price. Food rose six tenths of 1 per cent. Textile products were up four tenths of 1 per cent and building materials dropped eight tenths of 1 per cent. Metals and fuels were at the same level as last week, at 167.9 and 130, respectively.

Jackie Cooper Sued for Divorce.

LOS ANGELES, Sept. 3 (AP)—Jackie Cooper, 27 years old, one-time child movie star, was sued for divorce yesterday by his 30-year-old wife, Actress June Horne. Mrs. Cooper asks custody of a

WILLIAM DRAPER LEWIS DIES

NORTHEAST HARBOR, Me., Sept. 3 (AP) — William Draper Lewis, former dean of the law school at the University of Pennsylvania and former director of the American Law Institute, died at his summer home here yesterday. He was 82 years old. He was the author of a number of books on legal, economic and historical topics.

Cardinals Here to Begin Last Leg of Pennant Race Rather Well Armed

Brecheen Picked to Face Reds

By Bob Broeg

Playing at a pace that in past years was fast enough to win five of St. Louis' nine National League pennants, Eddie Dyer's league-leading Cardinals were ready to resume their championship drive tonight at Sportsman's Park, where the seventh-place Cincinnati Reds will be met at 8:30 in the opener of a six-game home stand.

As a result of Brooklyn's victory last night at New York, the Redbirds' lead this morning was one and one-half games. The Dodgers and Giants were scheduled to meet again this afternoon at the Polo Grounds before the Cardinals return to action, seeking their seventh victory in eight starts.

With 27 games to go, Dyer's darkhorse entry that forged in front after a slow break from the barrier in the spring has played at a .622 clip, and the same percentage the rest of the season would bring 17 more victories and a season's total of 96.

What It Takes to Win.

Only the powerful veteran team of 1931 and the young swifties who began a three-year reign in 1942 won pennants with more than 96 games on the credit side, though the '46 club needed that many victories to gain the historic playoff with Brooklyn.

The fewest games with which the Cardinals ever prevailed was in 1926 when they captured their first flag, gaining 89 victories under Rogers Hornsby. The most was in 1942 when a blistering stretch of winning baseball gave the Redbirds 106 victories, a sensational total just two more than the Dodgers achieved in a heart-breaking second place finish.

Coach Clyde (Buzzy) Wares, a wise old owl who has been perspiring through tense pennant races with the Carlinals since 1930, expressed belief that 94 victories might be enough this time, but that figure would seem to be slicing the braunschweiger too thin. That total could be enough, however, if, for instance, the Redbirds were to sweep a three-game showdown series with Brooklyn here, Sept. 21-22, during the Cardinals' second September home stand.

Since they began to fly in late May, taking off from seventh place after losing 17 of their first 29 games, the Redbirds have won 67 times and lost only 31. And if that 98-game pace were maintained to the finish, St. Louis would wind up with 97 or 98 victories, a total that would be extremely tough to beat.

Can't Do It on Paper.

As they say in the dugout, though, they'll have to play and win 'em one at a time, and that time - tested philosophy makes the first order of business an all-lefthanded duel tonight between Harry (11-9) Brecheen of the Cardinals and Johnny (4-8) Vander Meer of Cincinnati, with southpaw Max (1-3) Lanier and Ken 13-14) Raffensberger likely to pitch Sunday's game.

Brecheen has won three games from the Reds and lost two to Bucky Walters' team. Vander Meer, a brilliant pitcher in a 3-2 extra-inning defeat at Boston in his last start, actually has had a most disappointing season except for two shutouts over the Redbirds.

Cincinnati is one second division club the Cardinals have used as a stepping stone almost as often as Brooklyn, which has defeated the Reds in 15 of 20 games. The Redbirds have won 12 of 16 from Cincy, including an impressive nine in a row.

However, as the Dodgers learned Thursday night when the Reds outbattled them in 10 innings, Cincinnati will have its say in this race. And Vander Meer and Raffensberger long have established themselves as two of the most difficult pitchers in the league for the Cards.

Pennants, oldsters in the famed uniform of the Redbirds declared long ago and the kids are finding out now, don't come the easy way. And Manager Eddie Dyer sized up the stretch this way:

"No one will roll over and play dead, regardless of whether this club or that one rather would see us win than Brooklyn, or vice-versa. We've had to look at the best pitchers the other clubs have all season, and there's no reason the last month won't be the same. That's baseball, pal, big-league baseball, a profession of high ethics."

Calling One on the Old Arbiter

—Associated Press Wirephoto.

BILL KLEM (left), 75-year-old supervisor of National League umpires, was given a plaque at the Polo Grounds for his long and faithful service in the senior loop. The presentation was made by TOM MEANY, New York sports columnist (second from right), with League President FORD FRICK (second from left) and FREDDIE FITZSIMMONS, coach for the Giants, looking on.

Lehner Drives in Brownie Run; Fannin vs. Feller

By a Special Correspondent of the Post-Dispatch.

CLEVELAND, Sept. 3—A ladies' day crowd estimated at 30,000 saw the Browns oppose the Indians in the first of a two-game series here this afternoon with Cliff Fannin pitching against Bob Feller.

The Indians got to Fannin for two hits in the second inning, but the threat was erased when Bob Dillinger speared Joe Gordon's low line drive and doubled Larry Doby off first. Kennedy followed with a double down the right-field line, but was left stranded as Ray Boone ended the inning by striking out.

The Brownies scored after two were out in the third. Bob Dillinger sliced a drive which hit the first base bag and streaked along to the right-field corner for a double. Paul Lehner then singled past Mickey Vernon and Dillinger romped home.

FIRST INNING — BROWNS — Dillinger struck out. Lehner flied to Mitchell. Priddy popped to Boone.

INDIANS — Mitchell flied to Sievers. Vernon was out, Fannin to Graham. Priddy threw out Easter.

SECOND—BROWNS — Graham flied to Doby. Sievers walked. Kokos fouled to Hegan. Moss struck out.

INDIANS—Doby singled to center. Gordon lined to Dillinger, whose throwto Graham doubled Doby off first. Kennedy doubled down the right-field line. Boone struck out.

THIRD — BROWNS — Sullivan flied to Easter. Fannin grounded out, Boone to Vernon. Dillinger doubled down the right field line. Lehner singled past Vernon, scoring Dillinger. Lehner was out stealing, Hegan to Gordon. ONE RUN.

INDIANS — Hegan walked. Feller sacrificed, Graham to Priddy, who covered first. Hegan took third on a wild pitch. Fannin took Mitchell's tap and threw him out, Hegan holding third. Vernon struck out.

FOURTH—BROWNS — Priddy singled to right. Graham flied to Doby. Sievers struck out. So did Kokos.

INDIANS — Easter fouled to Moss. Doby was called out on strikes. Gordon was safe when Sullivan let his easy grounder get through him. Kennedy tripled to right-center, scoring Gordon with the tying run. Boone's smash off Dillinger's glove went for a hit, scoring Kennedy. Hegan singled between short and third, Boone stopping at second. Feller forced Hegan at second, Sullivan to Priddy. TWO RUNS.

SCORE BY INNINGS

	1	2	3	4	5	6	7	8	9	T.
BROWNS (at Cleveland)	0	0	1	0	0					
CLEVELAND	0	0	0	2	0					

Batteries: Browns—Fannin and Moss; Cleveland—Feller and Hegan.

The Batting Order.

BROWNS	INDIANS
Dillinger 3b	Mitchell lf
Lehner lf	Vernon 1b
Priddy 2b	Easter rf
Graham 1b	Doby cf
Siever cf	Gordon 2b
Kokos rf	Kennedy 3b
Moss c	Boone ss
Sullivan ss	Hegan c
FANNIN P	FELLER P

Umpires — Grieve, Honochick, Summers and McKinley.

Faulkner Triumphs in $6000 Golf Tourney

LITTLE ASTON, Birmingham, England, Sept. 3 (UP)—Max Faulkner, one of the younger members of the British Ryder Cup team yesterday won the $6000 lotus professional golf tournament with 277 for 72 holes.

Ryder Cuppers Charles Ward and Jimmy Adams placed second and third. Ward ended with a score of 278 and Adams had 282. Bobby Locke of South Africa, the open champion, finished with a 287.

Mrs. Douglass Gains Title in Handicap Golf

Mrs. William O. Douglass of Norwood, a 20-stroke handicap golfer, totalled 222 to win the St. Louis Women's District Golf Association's annual 54-hole medal handicap tournament concluded yesterday at the Meadow Brook Country Club. Mrs. Douglass, pacesetter for all three rounds, had net scores of 69, 79 and 74.

The new champion, who replaces Mrs. Glenn Delf, gains a leg on the Nineteenth Hole Trophy, donated by Eugene L. Burg in 1929. Miss Virginia Pepp was the initial winner of the trophy. The medal handicap event, however, started in 1927 with Mrs. H. E. Davis taking the top honors at Glen Echo.

Marilyn Herpel, another Norwood golfer and former district girls' champion, gained the first flight honors with a net total of 227. Miss Herpel, owning a three-stroke handicap, shot gross rounds of 77, 80 and 79. Another former girls' district victor, Mrs. Frank Adam of Sunset, was runnerup with 231. She had a handicap of 13 strokes.

Mrs. Shirley Ross of Sunset, an 18-stroke handicap player, was runnerup to Mrs. Douglass with 227. Mrs. Sye Bramoweth of Meadow Brook, a serious contender for the No. 1 award going into the final round, one stroke behind Mrs. Douglass, with 149, won the combined third and fourth flight laurels with 228. Mrs. William Greenstein, also of Meadow Brook, was runnerup with 230.

Mrs. Sye Bramoweth of Meadow Brook, won the Kocian Trophy, based on medal handicap against par. She was 6 up on par for the three days of play.

Final scores:

FIRST FLIGHT.

227—Marilyn Herpel, Norwood (3).
231—Mrs. Frank Adams, Sunset (13).
239—Mrs. Jack Kennedy, Norwood (12).
243—Marilynn May, Greenbriar (10).
240—Mrs. David Mitchell, Norwood (6).
240—Mrs. Ray Schwartz, Norwood (4).
242—Mrs. M. E. McBrien, Rock Springs (6).
253—Mrs. Lucien Fouke, St. Louis C. C. (7).
242—Mrs. C. P. Leydecker, Norwood (12).
247—Mrs. W. F. Anderson, Westborough (11).
245—Mrs. David Campbell, Norwood (15).
244—Mrs. Keith Kepley, Greenbriar (15).
245—Mrs. F. W. Hoffman, Westborough (10).
247—Mrs. George Side, Glen Echo (10).
249—Mrs. M. M. Sachar, Westwood (16).
248—Mrs. J. F. Stickley, Normandie (9).
253—Mrs. A. C. Simmons, Norwood (10).
253—Mrs. Walter Sutton, Norwood (14).
252—Mrs. S. L. Sacks, Norwood (16).
251—Mrs. H. G. Wickenhauser, Rock Springs (13).
248—Sabina Sher, Norwood (16).
254—Mrs. Frank Bush, Glen Echo (5).
252—Mrs. R. R. Berry, Normandie (10).
251—Mrs. R. C. Lundahl, Norwood (13).
261—Mrs. Alfred Goldman, Westwood (9).
267—Mrs. George Land, Triple A (16).

SECOND FLIGHT.

222—Mrs. W. O. Douglas, Norwood (20).
227—Mrs. Shelby Ross, Sunset (18).
238—Mrs. Jere Glass, Meadow Brook (17).
243—Mrs. A. M. Devereux, Glen Echo (20).
246—Mrs. T. V. Picraux, Westborough (22).
236—Mrs. Myron Glassberg, Westwood (23).
241—Mrs. A. A. Will, Glen Echo (19).
248—Mrs. I. M. Rosenfeld, Westwood (22).
241—Mrs. R. T. Wedgewood, Westborough (18).
251—Mrs. James Meador, Norwood (22).
262—Mrs. J. J. Stanford, Glen Echo (17).
261—Mrs. Eric Stors, Greenbriar (19).
254—Mrs. E. W. Kaiser, Triple A (20).
255—Mrs. J. C. Jaeckel, Triple A (17).
256—Mrs. Pearl Obrock, Triple A (17).
256—Mrs. R. C. Gummersbach, Triple A (21).
258—Mrs. B. J. Slavin, Triple A (21).
263—Mrs. M. A. Steinback, Westwood (21).
265—Mrs. C. L. Doris, Greenbriar (22).
263—Mrs. W. F. Brown (18).
272—Mrs. Ben Vollmer, Norwood (18).

THIRD, FOURTH FLIGHTS

228—Mrs. Syl Bramoweth, Meadow Brook (32).
230—Mrs. William Greenstein, Meadow Brook (33).
233—Mrs. H. E. Tober, Triple A (29).
237—Mrs. Edward Arthur, Meadow Brook (33).
231—Mrs. M. G. Reifer, Westwood (38).
246—Mrs. O. M. Gaines, Greenbriar (34).
245—Joan Nathanson, Triple A (27).
249—Mrs. M. A. Clark, Normandie (37).
245—Mrs. E. B. Mullins, Greenbriar (35).
254—Mrs. Sid Dubinsky, Triple A (35).
256—Mrs. Frances Kennedy, Triple A (27).
272—Mrs. Robert McCully, Norwood (30).
257—Mrs. M. H. Meyerhardt, Westwood (28).
266—Mrs. L. L. Held, Norwood (26).
268—Mrs. Ben Feld, Triple A (24).
251—Mrs. James Meador, Triple A (29).
296—Mrs. E. F. Schroeder, Norwood (36).
293—Gaye Morrissey, Westborough (33).

18-Year-Old Swimmer Wins $12,500 Race

TORONTO, Sept. 3 (AP)—Cliff Lumsden, 18-year-old Toronto truck driver, last night became the youngest swimmer to win the 15-mile Canadian national exhibition's annual swim marathon.

Only three of the 47 entrants from Canada and the United States finished the grind in the 62-degree Lake Ontario waters.

Lumsden clambered onto the finish raft while Ben Gazel of Toronto was about 700 yards to the rear. William Sadlow Jr. of Whitestone, N. Y., the other survivor, was more than two miles behind.

Donald Cronin of South Glens Falls, N. Y., was pulled out after nearly 8½ miles and Alex Winick of Toronto gave up after negotiating only seven miles. They were so far back that, even if they had finished, they wouldn't have reached the raft until midnight or later.

Lumsden led from the first splash in the race for the cash prizes totaling some $12,500. First prize was supposed to be $5500 but it wasn't certain how the money would be distributed with only three finishers.

Lumsden finished fifth last year and turned over the $500 prize to his mother. The year before he was sixth.

Among the early victims of the cold water was Stephen Wozniak of Buffalo, N. Y., 1948 winner. He was pulled out after 1½ miles.

Next to Lumsden the youngest winner was Marvin Nelson of Fort Dodge, Ia., who was only 19 when he finished first in 1930.

Mississippi-Ohio Valley League.

Innings.	1	2	3	4	5	6	7	8	9	R.	H.	E.
Paducah	0	1	0	1	0	0	0	0	0	2	6	2
Belleville	0	0	0	0	0	8	0	1	x	9	8	1

Batteries: Campbell, Radomski and

HIT OR MISS—By Sixta

"This is a little unusual—better just sit on the base until they can decide whether you were safe or out. . ."

Longden to Ride In the St. Leger

LONDON, Sept. 3 (AP)—John Longden, ace United States jockey from California, who is visiting in England, was engaged today by the Aga Khan to ride next Saturday in the St. Leger, last of this season's British three-year-old classic races.

Longden will be on either Hindostan, a 20-to-1 shot, or Dust Devil, 66 to 1.

The champion British jockey, Gordon Richards, whom Longden is anxious to race, will ride one of the St. Leger favorites, Royal Forest, 10 to 1.

Most Valuable Player Ballot

I herewith cast one vote for _____ of the St. Louis _____ as the most valuable member of his team.

(Name of player) (Name of team)

_____ (Voter's name)

Mail or deliver to Most Valuable Player Editor, Post-Dispatch, St. Louis 1, Mo.

Schroeder and Sedgman Match Tops on Card

FOREST HILLS, N.Y., Sept. 3 (UP)—Defending Champion Margaret Osborne du Pont of Wilmington, Del., fought her way into the semi-finals of the United States Tennis championships today by defeating Mrs. Patricia Canning Todd of La Jolla, Calif., 6-3, 10-8.

Tall, fifthseeded Mrs. Todd twice fought off match points in the sixteenth game of the second set and rallied to square the games at 8-8 but Mrs. du Pont broke service in the eighteenth game to win the set.

FOREST HILLS, N. Y., Sept. 3 (UP)—A young Australian, an exiled Czech and six Americans, headed by terrific Ted Schroeder of La Crescenta, Calif., squared away today in the quarter-finals of the United States Tennis championships.

Schroeder, top-seeded and champion of Wimbledon, drew the tough, 21-year-old Aussie, Frank Sedgman, who twice carried the California favorite to five sets this season before going down to defeat.

United States Champion Dick (Pancho) Gonzales, seeded second to Schroeder, met 22-year-old Art Larsen of San Francisco; Frankie Parker of Los Angeles played the veteran Gardnar Mulloy of Coral Gables, Fla.; and Billy Talbert of New York drew Jaroslav Drobny of Czechoslovakia, who recently vowed never to return home while Communists are in power.

Drobny Drubs Cochell.

The six surviving Americans were the six top-seeded U. S. players and the last Yank to bow out was the seventh seeded—Earl Cochell of San Francisco. Cochell was beaten by Drobny in the fading light yesterday, 6-3, 6-2, 8-6.

Despite the presence of Schroeder and Gonzales, Parker gained considerable support as a darkhorse by trimming Eric Sturgess of South Africa, runnerup a year ago and seeded first in the foreign list. The 33-year-old Parker, more aggressive than usual, turned in a brilliant victory, 6-3, 6-8, 6-1, 6-4, averaging his defeat by Sturgess at Wimbledon earlier this year.

Schroeder gained his quarter-final bracket with a merciless pounding of Sam Match of Los Angeles, 6-3, 6-2, 6-2; Sedgman drubbed Eddie Moylan of Trenton, N. J., 6-3, 6-2, 8-6 and Talbert won as he pleased from Little Robert Abdesselam of France, 6-1, 6-1, 6-2.

Gonzales, Larsen, and Mulloy gained their positions Thursday.

WHO'S WHO IN BASEBALL

By the Associated Press.

NATIONAL LEAGUE.

BATTING—Robinson, Brooklyn, .351; Slaughter, St. Louis, .331.

RUNS—Reese, Brooklyn, 112; Robinson, Brooklyn, 101.

RUNS BATTED IN—Robinson, Brooklyn, 110; Kiner, Pittsburgh, 98.

HITS—Robinson, Brooklyn, 177; Thomson, New York, 165.

DOUBLES—Robinson, Brooklyn, 34; Ennis, Philadelphia, 32.

TRIPLES—Robinson, Brooklyn, and Musial, St. Louis, 10.

HOME RUNS—Kiner, Pittsburgh, 39; Musial, St. Louis, 27.

STOLEN BASES—Robinson, Brooklyn, 29; Reese, Brooklyn, 23.

Pitching—Wilks, St. Louis, 11-3, .786; Roe, Brooklyn, 11-4, .733.

STRIKEOUTS—Spahn, Boston, and Newcombe, Brooklyn, 119.

AMERICAN LEAGUE.

BATTING—Williams, Boston, .352; Kell, Detroit, .342.

RUNS—Williams, Boston, 130; Joost, Philadelphia, and DiMaggio, Boston, 111.

RUNS BATTED IN—Stephens, Boston, 140; Williams, Boston, 139.

HITS—Williams, Boston, 170; Mitchell, Cleveland, 166.

DOUBLES—Kell, Detroit, 35; Williams, Boston, 34.

TRIPLES—Mitchell, Cleveland, 19; Dillinger, St. Louis, 13.

HOME RUNS—Wilson, Boston, 36; Stephens, Boston, 35.

STOLEN BASES—Dillinger, St. Louis, 16; Valo, Philadelphia, 13.

PITCHING — Kinder, Boston, 17-5, .773; Barnell, Boston, 20-7, .741.

STRIKEOUTS—Trucks, Detroit, 137; Newhouser, Detroit, 113.

Charity Boxing Promoters Take It on Chin to Tune of $25,000

CHICAGO, Sept. 3 (AP)—Charity and former bantamweight champion Harold Dade both took a beating in the "Carnival of Champions" at Chicago Stadium last night.

Sandy Saddler, New York's former featherweight champion, gave Dade a rough going-over for a one-sided victory in their 10-rounder which was the chief item of business as five world champions mixed in as many exhibition bouts.

The show, billed as a benefit for Negro charities, attracted only 7236 patrons, who paid a gate of $21,873. That was less than half the $46,000 the sponsors needed to make a profit.

Retired heavyweight champion Joe Louis refereed the four-round exhibition between Ezzard Charles, N.B.A., heavyweight title-holder, and lumbering Joe Modzelle, New Kensington, Pa., which was little more than exercise for the Cincinnati scrapper.

Spindly Saddler, weighing 127¼ against Dade's 126, led from the time he had the Chicagoan in distress with a left hook to the chin and stinging body punches in the first round.

Other champions who displayed their talent before the many empty seats included middleweight Jame LaMotta, featherweight Willit Pep, bantamweight Manuel Ortiz, lightweight Ike Williams, and welterweight Ray (Sugar) Robinson.

Williams had his nose bloodied by Arthur King of Toronto, Ont., British empire lightweight champion, in their spritely four-rounder. Ortiz also had a spirited session with Chuck Wilkerson of Cleveland. Pep easily outboxed Cuban titleholder, Miguel Aceveda. LaMotta nearly folded New York's Al Winn with body blows in the fourth. Robinson clowned most of the way against Al Mobley, Newark, N.J., opening up with a stinging attack in the fourth.

In another 10-rounder, Artie Townes, New York, won a close decision from Lloyd Gibson, Cincinnati, despite a 154 to 167-pound disadvantage.

FOR YOUR NEXT FORD OR REAL FORD SERVICE
ANDY BURGER Motors
3654 S. GRAND LACLEDE 7600

St. Louis's Guariglia Three Up After 18 in U.S. Caddie Semi-Final

By Robert Morrison
Of the Post-Dispatch Sports Staff.

COLUMBUS, O., Sept. 3—Don Guariglia of St. Louis was 3 up after 18 holes today in his 36-hole semi-final match with Joseph Grochmal, Springfield, Mass., in the national caddie tournament over the Ohio State University course.

In the other semi-final at the end of 18 holes Frank Gurasci of this city was even with Mel Stevens of Detroit.

Guariglia finished the first nine of the morning round with a 37, one over par, and was in with a 39 for a 76.

The final 18 holes of the match were being played this afternoon.

The Normandie caddie got many good shots off the tees and also showed better form on the greens than his opponent. Grochmal on the other hand had trouble with his approaches. On the very first hole of the match Grochmal took a bogey five because he went into a trap. A 10-foot putt got Guariglia a par four.

On No. 4, Don chipped up for a par four and gained a two-up advantage. He made it three-up on No. 5 when Grochmal was off with his tee shot. The Massachusetts boy cut Don't lead to two-up with a 40-foot putt on No. 6. However, the St. Louis lad went three-up again on the tenth hole when Grochmal missed the green on his approach.

Grochmal got back a hotel on the 11th green chiefly by better chipping for a par four, then blew the chances on 12th, 13th and 14th on his putting. Guariglia went three-up again on the 15th with a birdie three.

The cards:

Out: Par	4-4-4-5-3-5-4-3-4	—36
Guariglia	4-5-4-4-3-5-4-3-5	—37
Grochmal	5-5-4-5-4-4-4-3-5	—39
In: Par	4-4-5-3-5-4-4-5-5	—39—72
Guariglia	4-5-5-3-5-3-5-4-5	—39—76
Grochmal	5-4-5-3-5-5-5-4-5	—41—80

Because he failed to show as much steadiness and stroking authority as the other semi-finalists did yesterday, the St. Louis kid went into his match today the underdog.

But if his old wood-shafted No. 17 chipping iron continues to serve him well, he may get into the final.

He rushed to a 5-up advantage in seven holes of his quarter-final match yesterday, but he needed all of that and could have used a little more in the 18-hole bout.

Not until the first extra hole did Don finally gain a 1 up victory over the rallying, 17-year-old Bob Stewart of Kansas City, Kan., and even then Stewart narrowly missed, in his powerful comeback.

On that 19th hole; a par four, Guariglia was slightly short of the green in two. Stewart made a high iron approach, heading right for the pin, but the ball fell just short of clearing a steep trap bank next to the green.

Just one foot higher with that shot and Stewart probably would have had an easy putt for a birdie. But as it was, the ball buried out of sight in the bunker. Stewart ticked the grains of sand to uncover it enough to see it, as the rules allow, then blasted out to the fringe, still too far from the cup.

Guariglia then flipped the ball with his old "17" iron to four feet past the pin for his third stroke. Stewart clipped to a foot for his fourth and Don won by canning the sizable putt under pressure.

"I gotta play better than I have to win in the semi-final," Guariglia said after recovering from his double dose of finishing tension in the 37 holes he played yesterday.

Guariglia's quarterfinal card:

Par out	—	—	4	4	4	5	3	5	4	3	4—36
Guariglia	—	—	3	4	4	5	2	5	4	4	5—36
Stewart	—	—	4	5	4	6	3	5	5	4	5—41
Guariglia five up.											
Par in	—	4	4	5	3	5	4	4	3	4—36—72	
Guariglia	—	4	5	6	3	5	5	5	3	5—41—77	
Stewart	—	4	4	5	3	4	4	5	3	4—36—77	

Match even.
Extra hole—Guariglia 4, Stewart 5.

Dodgers Send Jack Banta Against Giants' Kennedy

NEW YORK, Sept. 3 (AP)—Brooklyn's Dodgers, still trailing the league-leading Cardinals by one and one-half games, sent young Jack Banta to pitch against the New York Giants this afternoon.

Banta, who has pitched effective ball in his last few starts, has a 7-4 record. He was opposed by Lefty Monte Kennedy (10-10).

Sid Gordon, New York slugger who has been out with a pulled muscle in his right leg, returned to action at third base.

A crowd of about 20,000 was in the Polo Grounds at starting time.

Three St. Louisans Win Championships in 35th Division Tourney

FT. LEONARD WOOD, Mo., Sept. 3—The special troops battalion of the 138th Infantry regiment of St. Louis won the 35th Division athletic championship at the summer encampment here. The winners amassed a total of 546 points out of a possible 1062. Lt. Charles Middleton, special services officer of the battalion, 5633 Clemens Ave., was presented the huge trophy by Major General John C. McLaughlin of Sedalia, commanding general of the division.

Special troops, which consists of the heavy tank company, heavy mortar company, service company, medical company and regimental headquarters company, won divisional titles in boxing, volley ball and basketball. Another local unit, Company I of the 138th Infantry won the table tennis title. They were captained by Sgt. 1C Fred McAvoy, well-known in local table-tennis circles and formerly a national ranking player.

In the boxing finals three St. Louis boys won championships with a fourth in a runner-up spot. Joe Hager of the 138th medical company beat a fellow St. Louisan, Thomas Armstrong of Company H, 138th Infantry for the 135 pound novice title. Manuel Martinez of the 138th Medics took the 147 pound novice bout, and James Marshall of the 1807th Engineer Aviation Co., based at Jefferson Barracks, won the 147 pound open championship.

SOFTBALL.

St. Louis Park—Wacker-Heiderie 7, Cheer Up 5, girls; Smacks 3, Kutis 2, men.

North Side Park—Silver Seals 5, Americans 4, girls; Harlem Queens 3, Crosstown girls.

Overland Legion Park—Overland Legion 6, Reds 0; Eibe Foods 9, Amazons 2 (girls).

MUNY SOFTBALL PLAYOFFS.

American Legion Post No. 388 7, Russ and Ernie 1.
Mercantile 6, Our Savior 2.
St. Paul 5, Bostman's 3.

TONIGHT'S GAMES.

Overland Park—8:30, Pranics vs. Alton; 6:00, Imperials vs. Mayrose; 9:30, Pine Hat vs. Wabash Blues.

St. Louis Park—Nu Grape vs. Wilmington, girls, 7:30; Smacks vs. Decatur, Ill., men, 9.

North Side Park—Cheer Up vs. Wacker-Heiderie, girls, 7:30; Landoff vs. Harlem Queens of Chicago, girls, 9.

BANG UP SHOW! with WEELA GALLEZ
Her Piano—Her Songs . . .
EVERY NITE 'TIL 3 A. M.
Hotel Broadview, Downtown E. St. L.

WRITE STAN MUSIAL
A letter or postcard, to be bound in a book, which will be presented to him on
STAN MUSIAL DAY
Sept. 7, 8:15, Sportsmans Park
Your expression of interest and good wishes will give him many cherished hours as he reads them in future. Write today to Stan Musial.
c/o Stan Musial Committee
3914 N. Union Bl., St. Louis
Plan to Attend Next Wednesday

The Scoreboard

NATIONAL LEAGUE.

	1	2	3	4	5	6	7	8	9	R.	H.	E.
BROOKLYN (at New York)	0	0	1									
NEW YORK	1	2										

Batteries: Brooklyn—Banta and Campanella; New York—Kennedy and Westrum.

BOSTON (at Philadelphia) 2 0 0 0 1
PHILADELPHIA 4 1 1 0

Batteries, Boston—Hall, Antonelli (1) and Salkeld; Philadelphia—Roberts and Seminick.

PITTSBURGH (at Chicago) 1 0 3
CHICAGO 0 1 0

Batteries: Pittsburgh—Chambers and McCullough; Chicago—Dubiel and Owen.

Night Game.

Cincinnati (Vandermeer (4-8) at St. Louis (Brecheen 11-9), 8:30.

AMERICAN LEAGUE

	1	2	3	4	5	6	7	8	9	R.	H.	E.
PHILADELPHIA (at Boston)	0	0	0	3	0							
BOSTON	0	0	0	2								

Batteries: Philadelphia—Kellner and Astroth; Boston—Kinder and Tebbetts.

NEW YORK (at Washington) 0 1 0 0
WASHINGTON 0 0 0

Batteries: New York—Reynolds and Silvera; Washington—Scarborough and Early.

Chicago (Wight 11-11) at Detroit (Hutchinson 13-5), 3 p.m.

St. Louisans 2nd In Casting Meet

JEFFERSONVILLE, Ind., Sept. 3 (AP)—Earl Osten, Del Corona, Calif., yesterday won the salmon fly distance event at the National Association of Angling and Casting Club's tournament here.

Osten averaged 183 feet, 8 inches to outdistance Charlie Schall, St. Louis, who was next with 177 2-3 feet. Third place was taken by Paul Ufer, Toledo, O., with an average of 175 1-3 feet. Ufer came through with the longest single cast, 193 feet. Marion Garber, Toledo, and Ben Rice, San Francisco, tied for fourth place with 174 1-3 feet.

Largest entry of the meet was in the fishermen accuracy bait when 119 representing 22 states took part.

The men's division with 78 contestants was won by Marion Garber, Toledo, with an 87 average. Charles Sutphin, Indianapolis, was second with 83, followed by Tom Sibila, Barberton, O., 81; Dick Perkins, Memphis, Tenn., 76, and Marvin Allen, Chicago, 76.

There were 20 in the women's division, won by Mrs. Adella McDonald, Chicago, and Mrs. Belle Compton, Paterson, N.J., who holds the national record with 76. Her average today was 64. Close behind with a 60 average was Mrs. Mollie Lou Schneider, Jeffersonville, a former national title holder. Fifth with 58 was Mrs. Walter Willman, St. Petersburg, Fla.

The distance baits championship was won by Jack Moore, Indianapolis, with 2170 total footage. Bill Lovely of St. Louis was second with 2163.

How They Stand

(Not Including Today's Games)

NATIONAL LEAGUE.

CLUB.	W.	L.	Pct.	W.	L.	Games Beh'd.
CARDS	79	48	.622	.635	.617	...
Brooklyn	78	50	.609	.613	.605	1½
Boston	67	61	.523	.527	.519	12½
Philadelphia	65	63	.508	.512	.504	14½
New York	64	63	.504	.508	.500	15
Pittsburgh	57	69	.452	.457	.449	21½
Cincinnati	51	75	.405	.409	.402	27½
Chicago	49	81	.377	.382	.374	31½

AMERICAN LEAGUE.

CLUB.	W.	L.	Pct.	W.	L.	Games Beh'd.
New York	78	47	.624	.627	.619	...
Boston	75	52	.600	.603	.595	2½
Cleveland	75	53	.586	.589	.581	4½
Detroit	74	58	.561	.564	.556	7½
Philadelphia	67	61	.523	.527	.519	12½
Chicago	53	76	.411	.415	.408	27
BROWNS	47	83	.362	.366	.359	33½
Washington	43	84	.333	.339	.331	36½

Yesterday's Results

NATIONAL LEAGUE.

Brooklyn 5, New York 0.
Philadelphia 6, Boston 3.
Open dates for Cardinals, Cincinnati, Pittsburgh and Chicago.

AMERICAN LEAGUE.

Detroit 8, Chicago 0.
Boston 3, Philadelphia 4.
Open date for Browns, New York, Cleveland and Washington.

Tomorrow's Schedule

NATIONAL LEAGUE.

Cincinnati at St. Louis, 2:30 p.m.
Brooklyn at New York, 1:05 p.m.
Boston at Philadelphia, 12:30 and and 3:30 p.m.
Pittsburgh at Chicago, 1:30 p.m.

AMERICAN LEAGUE.

Browns at Cleveland, 1 p.m.
Chicago at Detroit, 2 p.m.
New York at Washington, 1 p.m.
Philadelphia at Boston, 1 p.m.

Buchanan, Miss Reese Win in Golf Tourney

Dwight Buchanan and Barbara Reese, 11 years old, defeated Arno Moehlenpah and Carol Baker 2 up yesterday to win the juvenile mixed two-ball title at Westborough Country Club. The winners had a gross score of 45 and the losers 48.

In championship consolation competition, James Wright and Shirley Bowman defeated Allen Carlson and Jean Deutsch 2 and 1.

Senators Buy Pitchers.

WASHINGTON, Sept. 3 (AP)—The Washington Senators have brought up two pitchers from their Class B Charlotte (N.C.) farm team. Hurlers Jim Pearce, a 23-year-old righthander with a 10-10 record, and Buzz Dozier, a right-hander with a 6-6 slate, are scheduled to report to the Senators today.

FIGHT RESULTS

By the Associated Press.

CHICAGO—Sandy Saddler, 127¼, New York, outpointed Harold Dade, 126, Chicago (10).

BELFAST—Don Mogard, Paterson, N.J., outpointed Paddy Slavin, Ireland (8), (weights not available).

NEW LONDON, Conn.—Mike Gillo, 154½, New Haven, stopped John Jenkins, 155, New Haven (8).

LONG BEACH—Roland La Starza, 189, New York, outpointed Joe Dominic, 190½, Garfield, N.J., (8).

HOLLYWOOD—Clarence Henry, 183¼, Los Angeles, knocked out Jay Lambert, 178½, West Jordon, Utah (3).

SAN DIEGO—Irish Bob Murphy, 168, San Diego, stopped Ike Patton, 162, Los Angeles (10).

Yesterday's Stars

By the Associated Press.

BATTING—Bobby Doerr, Red Sox, homered, doubled and singled and drove home three runs to lead Boston to an 8-4 triumph over Philadelphia.

PITCHING—Don Newcome, Dodgers—pitched Brooklyn to an 8-0 five-hit triumph over New York to run consecutive scoreless inning skein to 30.

New Cushman Scooters
"SCOOTERVILLE"
WEBER ON LINDELL
SALES SERVICE PARTS
4609 LINDELL Near Sarah NE. 2980

ONE OF THE WORLD'S LARGEST
PEOPLE'S PACKAGE LIQUOR STORES
EVERY DAY IS A HOLIDAY
FOR WINE AT ITS BEST, GET
HOLIDAY WINE 79c Fifth
20% PORT SHERRY, MUSCATEL
It's Rich and Mellow—It's Delicious!
22 STORES ALL OVER ST LOUIS

• $3000 PACE FEATURE TONITE •
NIGHT HORSE Racing thru OCT. 8
Listen to weather and Track Condition Reports for Racing Schedule on following stations:
8:15 KMOX 8:45 WIL
8:15 WIBV 8:05 KXLW
8:00 KSD 8:00 KSD
8:30 WEW 8:15 WIL
8:45 KXOK 8:30 KXLW
8:45 KSTL 9:45 WTRV
8:30 KXLW 7:00 KWK
Post Time Preview 6:30 P. M.—WTMV
Daily Double closes 5 minutes before post time. Admission: Grandstand $1.00, Club House, $1.50 (Fed. tax incl.). Bus Service at 5 Minute intervals from Trailway Bus Depot, Broadway and Lucas.

Coe 5 Up on King in U.S. Golf Final

Turnesa Upset by Texan, 2-1

ROCHESTER, N. Y., Sept. 3 (UP)—Playing ragged golf with the pressure on, Charley Coe of Oklahoma City still managed a 5 up lead over Rufus King of Wichita Fall, Tex., at the halfway mark in their 36-hole battle for the United States amateur championship at Oak Hills Country Club here today.

ROCHESTER, N.Y., Sept. 3 (UP)—Rufus King, a 33-year-old rancher-oil man from Wichita Falls, Tex., met Charley Coe, a red-haired beanpole from Oklahoma City today in the 36-hole final of the forty-ninth National Amateur golf tournament.

Coe, who was beaten in the semi-finals last year by Ray Billows of Poughkeepsie, was favored over the relatively unknown King in the pay-off battle between the two southwestern shotmakers on the Oak Hill Country Club course.

But from the manner in which King upset Defending Champion Willie Turnesa of Elmsford, N.Y., 2 and 1, in a thrill-packed 36-hole semifinal yesterday, he had many supporters in his quest for the prized amateur crown.

While King eliminated the favored Turnesa in the hardest-fought match of the tournament, Coe breezed through the semifinals with an 8-and-7 triumph over Bill Campbell, the Huntington (W. Va.) state legislator.

King, a Grand American trapshooting champion at the age of 14, demonstrated a world of gameness as he ousted Turnesa, the 1948 champion, in the biggest upset of the tourney.

The tough Texan grabbed an early 2-up lead by winnig the first hole with a par 4 and the second with a birdie 3, and spent the rest of the match beating off Turnesa's relentless challenge. King held a 1-up lead at the ninth hole, widened it to 2 up at the end of the first 18, and lost a hole on the outgoing nine of the afternoon round to have his advantage cut to 1 up.

Then little Willie, staging an equally game struggle, evened the match by dropping a 12-foot putt for a birdie 3 on the twenty-eighth hole.

But at that stage the deadly approach shots that had earned Turnesa the nickname "Willie the Wedge," failed him and lost him a crack at his third amateur title.

After halving the twenty-ninth, King went 1 up on the thirtieth as Turnesa flubbed a trap shot. Both hooked their drives on the thirty-second, but big Rufe made a brilliant recovery to the green for a par 4, while Turnesa hit a tree and wound up with a bogey to go 2 down.

The thirty-third hole was halved and Turnesa won the thirty-fourth in par, while King hooked his second shot and took a bogey, leaving the Texan 1 up with two holes to go.

Then once again Turnesa's short game failed him when he needed it most. Both players wound up in traps with second shots. But King laid his next shot on the green for a birdie 4 while Turnesa missed his third shot, overdrove on the fourth and finally took a 7, which closed out the match.

Coe, a 25-year-old Walker Cupper, played his long tee shots and deadly irons right down the middle all through the match as he shellacked Campbell.

The Oklahoma insurance broker, who stands 6-feet-2 and weighs only 185 pounds, held a 4-up lead after the first 18 holes, increased the advantage to 8 up at the twenty-seventh and closed out the match on the twenty-ninth.

Douglas and Sallee Win.

SPRINGFIELD, Mo., Sept. 3 (AP) — Dave Douglas, Newark (Del.) professional, and Gene Sallee, amateur of Springfield, teamed up yesterday and won the best ball pro-amateur preliminary of the Ozarks Open Golf tournament. They posted 64, one stroke better than that of Jimmy Clark, Los Angeles pro, and Robert Riggs, Joplin (Mo.) amateur.

Tied for third with 66s were the teams of Otto Greiner, Baltimore pro, and Sam Valuck, Muskegon (Mich.) amateur; Paul O'Leary, Bismarck (N.D.) pro, and Bo Wininger, Stillwater (Okla.) amateur.

One Will Be Champion

—Associated Press Wirephoto.

CHARLEY COE (left) of Oklahoma City, Okla., and RUFUS KING of Wichita, Falls., Tex., shake hands as they qualified for the final of the National Amateur golf tournament at Rochester, N. Y. King defeated the defending champion Willie Turnesa in the semi-finals and Coe won from Bill Campbell.

Old Fairmount Favorites To Compete in Mile Trot

By Herman Wecke

Four old Fairmount favorites, Clever Sunny, Jimmiekin, Come Springtime and William Van, will hook up in a 14-class allowance trot race over the mile route in what could easily be the feature of tonight's harness race program at the Collinsville track.

A $3000 divided event for 17-class trotters is billed as the feature and in this race Harold Song, a five-time winner last spring, will be one of the starters. Harold will find a couple of tough customers in Montgomery Spencer and High Bridge. The secondary, a 13-class divided pace, brings together such "wigglers" as Jerry Strong, Marcellus, The Refresher and Winsocki.

The fans were present again last night, the attendance being announced at 7110, but once again they kept the rubber bands on the bank roll as only $64,617 passed through the mutuel windows.

Those who did some betting and were fortunate enough to pick the winners had a good night with long-shots. It started off with the first race when Scotch Princess hit the winner's circle at $12.40 for $2.

However, the big payoff came in the fourth, when Jess Brainerd, never better than fourth in eight previous starts this season, won to the tune of $75 for $2. Then in the sixth, first half of the $3000 divided pace, Caramac beat the favored Joe Jester and paid $50.20. Joe Jester came back in the second half to win.

Wayward, with Eddie Fox in the sulky, became the first double winner, accounting for both heats of the 16-class allowance trot. Fans remembered Wayward from last spring, when he won seven times, and as a result he paid only $4.20 and $3.

Neil Boardman, who topped the drivers last fall, but who had tough sledding in the 1949 spring meeting, when he won only twice in 55 attempts, had two winners. In addition to Scotch Princess, he won with Nite Express at 4.40 for $2.

FAIRMOUNT ENTRIES

FIRST RACE—Pace. One mile.

Saxon Abbe	T. Carlock
Dr. Castle	O. Munson
Paimer Cash	M. McQuown
Bifty Girl	B. Carver
Bifty Dot	C. Russell
Jelly Barron	L. Huber Jr.
Rex Logan	J. McGregor
Linn Anderson	O. Dunkin

SECOND RACE—Trot. One mile.

Silvery Mig	M. McQuown
Mary C. Song	W. Dispanette
Lon Guy	A. Phillips
Magnolia Sir	
Spencer	H. Lansing
Lieutenant Lewis	
Alvina Ediis	W. Butler
Expert Hanover	N. Mouw
Guy Happy Thoughts	

THIRD RACE—Pace. One mile.

Step 'N Fetchit	R. Hanse
Mac Armstrong	R. Silliphant
Orphan C	R. Ross
District Attorney	H. Fitzpatriek
Margaret Godfrey	T. Carlock
Ruth Bond	C. Dishman
Margaret Mitchell	L. Baley

FOURTH RACE—Trot. Second division. One mile.

Chipper	H. Ross.
Carolyn Brainerd	O. Dunkin
Lucky Lee Prince	E. Fox
Little Fish	C. Russell
Bradford Abbey	E. Leonard
General DeGaulle	R. Line
Clara Truax	T. Mills
Chuckake	W. Butler

FIFTH AND EIGHTH RACES — 17 class, trot; $3000 divided. One and one-sixteenth miles.

Sir Laurel	L. D. Parkinson
Montgomery Spencer	N. Boardman
High Bridge	E. Osborn
Harold Song	J. Foster
Pinafore	R. Line
Hazel Spencer Capp	J. Ackerman
Merit	O. Hess

SIXTH AND NINTH RACES—13 class pace. Purse $3500 divided. One and one-sixteenth miles.

Chase Me	J. Taylor
Josedale Main	W. Butler
Jerry Strong	A. Phillips
McKoy C	F. Fidler
Marcellus	H. Fitzpatrick
The Refresher	R. Ross
Ann Brainard	O. Dunkin
Winsocki	J. Brown
Also eligible:	
Prince Jay	C. Witt
Miss Bonnycastle	W. Ainsworth

SEVENTH RACE—Trot. One mile.

a-Peter Proctor	
1a-Scott Lincoln	R. Bullington
Jimmiekin	W. Butler
Clever Sunny	Bob Parkinson
William Van	R. Britenfield
Tronia's Lady	B. Crane
Come Springtime	R. Line
Miss Highworthy	F. Spears

a and 1a—Gorey and Cooper Stable entry.

Fairmount Results.

FIRST RACE — 26 class, allowance, trot, $600, one mile, first division:
Scotch Princess (N. Boardman) — — — 12.40 5.80 4.80
Virginia Girl (R. Britenfield) 14.40 12.00
Caso Mite (E. Osborn) — — — —6.40
Time: 2:13 3-5. Earl Bardin, Calculator, Billy Braden and Ethel Scott also raced.

SECOND RACE—26 class, allowance trot, $600, one mile:
Moore Hanover (F.Nipe) 4.80 3.20 2.40
Joan Brainder (O. Dunkin) —3.80 2.20
Bifty Dude (C. Russell) — — — 3.00
Time: 2:12 2-5. Tinymite, Yoder's Special, Wilma and Patsy Ann Lee also raced.

DAILY DOUBLE—Scotch Princess and Moore Hanover paid $37.20.

THIRD RACE—22 class, allowance pace, $600, one mile:
Edith Mc (J. Rodman) 4.00 3.40 2.40
Miss Honey Fox (M.McQuown) 8.80 4.20
Court Justice (L. D. Parkinson) — 3.00
Time: 2:08 4-5. Lady Tryax, Our Patton, Miss Scotty Gratian, Parker Speed King and Prairie Prince also raced.

FOURTH RACE—20 class, allowance trot, $600, one mile:
Joss Brainerd (W. Butler) — — — — —75.00 22.00 15.00
The Colonel (M. McQuown) — 5.40 4.40
Chris Volo (J. Brown) — — — 3.60
Time: 2:11. Ima Chief, Miss Clara, Elizabeth Colleen, Wilson's Sailor Boy and Perkin also raced.

FIFTH RACE—16 class allowance trot, $1500 divided, one mile:
Wayward (E. Fox)— 4.20 3.40 2.80
Wilma June (T. Berry)— — 2.80 2.60
Cherry Patch (J. Rodman) — — 5.20
Time—2:06 4-5. Pat Lee, Mighty Sister, Gene Truble and Dandy Joe also raced.

SIXTH RACE—17 class allowance pace, $3000 divided, one mile:
Caramac (E. Leonard) $6.20 21.80 12.00
Joe Jester (Bob Parkinson) 3.20 2.80
Follow Jim (J. Brown) — — — — 6.60
Time—2:05 2-5. Loo Song, Favonian Chief, Bob Hebering, Guilty and Lucky Grattan also raced.

SEVENTH RACE—19 class allowance pace, $600, one mile:
Nite Express (N. Boardman) — 4.40 3.20 3.00
Doctor Worthy (B. Anthers) 6.00 3.80
Babetta (C. Dishman) — — — — 8.00
Time—2:07. Martha C., Maxie Inworthy, Honey Siskiyou, Lulu Hal and Helen Adams also raced.

EIGHTH RACE—16 class allowance trot, $1500 divided, one and one-sixteenth miles:
Wayward (E. Fox) — 3.00 2.60 2.40
Wilma June (T. Berry) — 3.00 2.40
Pat Lee (N. Boardman) — — — 3.60
Time—2:14 2-5. Mighty Sister, Dandy Joe, Gene Truble, Cherry Patch and Dolly Protector also raced.

NINTH RACE—17 class, allowance, pace, $3000 divided, one and one-sixteenth miles:
Joe Jester (B. Parkinson) — 4.60 3.40 2.60
Caramac (E. Leonard)— — 4.60 3.40
Loo Song (M. McQuown) — — — 4.00
Time—2:14 1-5. Favonian Chief, Follow Jim, Bob Hebering, Guilty and Lucky Grattan also raced.

Cincinnati in Final of Legion Title Series

OMAHA, Nebr., Sept. 3 (UP)—Cincinnati eliminated Wheeling, W. Va., 5 to 0, in the Junior American Legion baseball tournament last night and won the right to oppose Oakland, Calif., tonight in the championship series.

Wheeling, which lost the first round opened to Oakland, joined Atlanta, Ga., on the sidelines.

Oakland, a second-round winner over Cincinnati, can end the double-alimination meet with a repeat victory today. If Cincinnati wins, the finale will be played tomorrow night.

WESTERN LEAGUE.
Sioux City 4, Lincoln 0.
Pueblo 6, Denver 1.
(Only games scheduled).

Negro All-Star Game to West

Representatives of a number of major league clubs sat in at Sportsman's Park last night as the West team defeated the East in the annual district Negro all-star game, 9-8. The game is sponsored by the St. Louis Argus.

The West now has won seven games in the series against nine for the East.

Two crack Negro professional teams met in the nightcap, the Homestead Greys of Washington, D.C., defeating the Komedy Kings of New York, 5-0. Cecil Kyser hurled five-hit ball for the winners.

Bill Ball, one-armed St. Louisan, who plays with the Kings, made three fine catches in the outfield.

The first game of the playoff in the Tandy Industrial League will be played tomorrow between the St. Louis Giants and St. Louis Senators at Tandy Park. Each club won pennants in the split season. Game time, 2 o'clock.

Believe It or Not! 44,248 Fans Cheer Umpire on His Day

NEW YORK, Sept. 3 (AP)—The big town has given Bill Klem, "the old arbitrator" a day he'll never forget.

There was mist in the eyes of the 75-year-old supervisor of National League umpires and tears trickled reluctantly down his cheek as he heard the words of praise from old friends.

"This the greatest day of my life," he said humbly at a noon luncheon in his honor, "this tribute tells me I made good. That is exactly which I started out to do."

The old umpire who claims he "never missed one" came up from his Miami home for the occasion.

After the luncheon, Klem thrilled to a fine reception from 44,248 fans at ceremonies preceding the New York-Brooklyn night game at the Polo Grounds.

Klem received numerous gifts from representatives of the major leagues, umpires, players, fans and baseball writers.

All joined in tribute to the veteran with such expressions as "greatest umpire the game ever had" and "unmatched in integrity, honesty and ability."

Rodney Does Mile in 1:59 2-5 in Beating Brother Egan Hanover

DU QUOIN, Ill., Sept. 3 (AP)—Poplar Byrd, from the Poplar Hill Farms of Lexington, Ky., won his second race of the week at the Du Quoin fair yesterday. Driven by Wayne Smart, Poplar Byrd stepped the first heat of the free-for-all race in 1:59 3-5 and came back to take the second in 2:01 4-5.

Rodney, Mr. Harness Horse of 1948, which has a record of 1:58, was clocked in 1:59 2-5 in the first heat of the Maud S. Trot. He was driven by Bion Shively. Egan Hanover, full brother of the winner, was second on each trip while Gainsway Farms' Way Yonder was third and K. D. Owen's Laurelite last in the four-horse field.

Highland Ellen was second to Poplar Byrd in each heat of the free-for-all pace.

Castleton Farms Mighty Song won the Court Jestor pacing stake in straight heats. Driven by Dep Palin, Mighty Song was clocked in 2:01 and 2:01 2-5.

BOY BITTEN BY COPPERHEAD; POLICE GET SERUM FROM ZOO

NEW YORK, Sept. 3 (UP)—A copperhead snake bit a boy in Brooklyn early today and a police car raced to the Bronx zoo in a 45-mile round trip for anti-toxin serum to save the youth's life.

Edward Fabry, 17 years old, was bitten by one of a collection of 30 reptiles he keeps at his home when he was showing friends shortly after midnight how he fed it. His mother gave him first aid, cutting a gash in the bitten finger of his left hand and extracting the poison with a suction pump she keep on hand for such an emergency. Writhing with nausea and stomach cramps, the boy was taken to Kings County Hospital.

Doctors there said his mother's emergency treatment had put him out of danger, but anti-toxin was urgently needed for proper treatment. A police car sped to the Bronx zoo, at times hitting 95 miles an hour, and returned with the serum.

BULGARIA ACCUSES GREECE OF 25 AGGRESSIVE ACTS

SOFIA, Sept. 3 (AP) — Bulgaria today charged Greece with violating its territory and said it refused to be responsible for what might follow.

A statement by the government press department said a protest had been sent to the United Nations listing 25 aggressive acts committed by Greece against Bulgaria between Aug. 22 and Aug. 30.

These included invasions of Bulgaria by units of the Greek army, flights by Greek planes over Bulgarian territory and searching of Bulgarian ships in the Aegean by Greek warships.

It said most of the reported incidents occurred near the Greek-Yugoslav-Bulgarian border. (Greek army troops have been battling rebel forces in this area. The Greek Government has accused Russian satellite states to the north of helping the rebels.)

LEGALIZING OF DRUNKOMETER TEST IN MOTOR CASES URGED

A resolution calling on the Missouri Legislature to legalize the use of drunkometers, a device to test persons suspected of intoxication, was adopted yesterday at a meeting of the Greater St. Louis Prohibition Club at Third Baptist Church.

The resolution urged the Legislature to pass a law permitting use of the drunkometers to test motorists involved in "liquor-caused accidents."

The St. Louis group also made plans to assist the national chairman of the Prohibition Party in the advance campaign plans, which calls for contributions of $80,000 to finance 800 public meetings and obtaining 80,000 subscriptions to the party's official publication, the National Prohibitionist.

ROBBERS GET $650 IN HOLDUP, TIE UP DRUG STORE CLERK

Employe Locking Door Is Forced to Return to Open Safe — $150 in Wallet Taken.

An employe of the Steyh Drug Store, 2901 Sidney street, was held up last night by two men who took $150 from Martin's wallet and the employe and then, bound him with wire and fled in his automobile.

Webster D. Martin, 1605 Missouri avenue, the employe, told police he was locking the front door from the outside after closing the store when the two robbers approached him. One of them pushed a revolver into his back and said: "This is a stickup. Get back inside."

While the man with the revolver stood near the door, Martin was forced by the other robber to open the safe from which the man took $500. While the robber was tying Martin's hands behind his back and binding his legs with wire, he took $150 from Martin's wallet and his automobile keys.

Leaving Martin on the floor, the robbers walked out of the store, got in his automobile, parked at the curb, and drove away.

Martin managed to get his legs loose from the wire after a 10-minute struggle. With his hands still tied, he walked up some rear stairs to the apartment of Mr. and Mrs. John Gubser, who untied his hands and called police.

The store is owned by Herbert Steyh, 4707 Southwest avenue.

KOREA'S BIG TURTLE MAY BE AN OMEN BUT IT'S SHRINKING

SEOUL, Sept. 3 (AP)—They'd better get that big sea turtle up here from South Korea quick before it shrinks to tortoise size.

The big fellow, which fishermen said probably was 1000 years old, was caught off the southern tip of Korea a few days ago.

President Syngman Rhee, announcing the remarkable catch, said the turtle was six or seven feet long. If seven feet long, it would be perhaps the biggest one ever captured.

The newspapers said the turtle was five by six feet long. And today, Information Director Clarence Ryee said it might be only five feet long.

"It's an omen," President Rhee enthusiastically told a news conference yesterday. "It means prosperity for the nation. The turtle is our symbol of longevity and prosperity."

The turtle figures in Korean folklore and history.

In 1592 the famous Korean admiral Yi Sun Sin devised a turtle-shaped ship credited with being the world's first armor-clad vessel.

With a small fleet of these strange craft, he thwarted an invasion by the Japanese dictator Hideyoshi, ramming and sinking the enemy ships with the great turtle-headed prow while archers fired flaming arrows from beneath the armored carapace.

CHILD PSYCHOLOGIST INDICTED IN KILLING OF HER YOUNG SON

WILKES-BARRE, Pa., Sept. 3 (AP)—A 31-year-old child psychologist accused of beating her 18-month-old son to death by banging his head on the floor was indicted for murder yesterday.

The psychologist, Mrs. Martha Woodson Kalwaic, and her husband, a Philadelphia dentist, live at Hazelton, Pa.

Mrs. Kalwaic's son, Henry, died last May 13. Police officials said his body was a mass of welts and bruises. The woman is accused of beating the child with her fists and repeatedly thumping his head on the floor to cure him of jealousy of an older sister.

Mrs. Kalwaic, a college graduate, gave birth to a third child in July while she was being held in county prison here.

DETROIT TRANSIT DISPUTE SETTLED, STOPPAGE ENDS

DETROIT, Sept. 3 (AP)—The busses and streetcars were running as usual today after the city yielded to most of the demands of unionists who pulled a quick work stoppage yesterday.

A walkout of 2000 maintenance workers at the department of street railway garages theatened to tie up municipal transportation. D.S.R. spokesmen said it was a strike, but the repairmen said it was a demonstration.

Just when the busses began to run out of gasoline and break down, Mayor Eugene Van Antwerp announced a settlement. Members of Local 312, CIO United Public Workers won nearly everything they asked for.

HORSE NIPS MAN, SO DOES DOG WHEN HE CALLS TO COMPLAIN

LOS ANGELES, Sept. 3 (AP)—Walter C. Reeves claims he was bitten in the neck by a horse at a horse show. Then, he says, injury was added to injury when he was bitten by a dog six days later when he called on the owner to complain about being bitten by the horse.

Reeves, a bus driver, filed suit for $15,355 damages yesterday against Dr. Ross H. McCloskey, Pomona (Calif.) physician, described as owner of the horse and dog.

CZECH LEADERS IN TRIBUTE TO FORMER PRESIDENT BENES

PRAGUE, Sept. 3 (AP)—Czechoslovakia's Communist-led Government paid tribute to the memory of former President Eduard Benes today, the first anniversary of his death.

The anniversary passed without comment from the government-controlled morning press, but the official news agency said wreaths from Communist President Klement Gottwald and other leaders were placed on Bene's grave at Sezimovo Usti.

Many peasants were reported filing past Bene's grave.

U.S. COAL SUPPLY FALLS 7 PCT. IN JULY BUT IS LARGER THAN IN JULY, 1948

WASHINGTON, Sept. 3 (AP).

THE nation's coal pile dwindled almost 7 per cent in July, the Bureau of Mines said yesterday.

Stocks of bituminous coal and lignite fell from 74,161,000 tons in June to 69,119,000 tons on July 31.

The July stocks are well above those for the same month in other postwar years. A year ago they totaled less than 60,000,000 tons, in July 1947, 45,000,000, and in July 1946, 43,000,000.

The bureau said soft coal production during the week ending Aug. 27 was 7,910,000 tons compared with 12,218,000 for the corresponding week of 1948.

Production has been running a little more than half of normal since John L. Lewis put a three-day work week into effect. Cumulative production in 1949 is 313,108,000 tons, a decrease of 71,121,000 tons, or 18.5 per cent, from the corresponding period in 1948.

LI ORDERS ARREST OF MAO, CHINESE COMMUNIST CHIEF

CANTON, Sept. 3 (AP)—Acting President Li Sung-jen today ordered the arrest of Mao Tze-tung and 18 other Chinese Communist leaders.

The order will be a little difficult to carry out. The armies of MAO now are pressing toward this refugee nationalist capital.

It appeared likely the order was a belated reply to the Communist branding of Chiang Kai-shek, Li and other nationalist leaders as "war criminals."

Li's order said Mao and others on the list were Communist bandits.

A division of Nationalist troops was rushed out today to meet 2000 to 3000 Red irregulars who were fighting toward Tsungfa, only 35 miles northeast of Canton.

The main front, which nowhere is nearer than 140 miles, remained relatively unchanged. Canton itself was calm.

Red withdrawals continued on the front northwest of Canton. The Ministry of Defense said Manchurian Gen. Lin Piao had pulled out of Changteh, 410 miles northwest of Canton. There has been no satisfactory explanation. The Nationalists say the Reds fell back under pressure.

DECATUR (ILL.) CARTAGE FIRMS ASK UNION TO ACCEPT PAY CUT

DECATUR, Ill., Sept. 3 (AP)—Ten Decatur cartage companies asked their drivers and dock workers yesterday to accept an unspecified cut in pay.

Ralph B. Lorenz of Decatur Cartage Co., spokesman for the group, made the request in a letter to the AFL Teamsters Union local. He said it was based on a decline in the cost of living and a 10 to 20 per cent drop in the companies' business from the wartime peak.

Mack Ray, business agent of Local 279, said the union had notified the companies it intended to seek a wage boost. The current contract expires Oct. 31. The drivers now receive $1.32 hourly, dock hands $1.27.

7 KILLED IN PLANE CRASH IN ALASKA

Military Craft Falls Into Cook Inlet—Bodies Being Sought.

ANCHORAGE, Alaska, Sept. 3 (AP)—An Alaska air depot C-47 plane crashed into Cook inlet near Fire Island yesterday, killing all seven crew members.

Today an Army crash boat was at the scene, 14 miles south and west of here, trying to find the bodies.

A Tenth Rescue Squadron float plane earlier sat down near the wreckage and the pilot brought back some parts of the plane, from which identification was made. The plane had been on a routine training flight and had been in the air only 45 minutes when it crashed.

Crewmen of a C-82 troop carrier plane reported seeing the C-47 appear suddenly out of a cloud, go into a flat spin and plunge into the inlet. They said they thought they saw two packages fall from the doomed plane and said they "might have been bodies."

Communications with the Army crash boat were handicapped because the vessel had no radio.(

Five Parachute From Blazing Air Force Plane Over California.

FAIRFIELD, Calif., Sept. 3 (AP)—At least five airmen parachuted late last night from a C-82 "Flying Boxcar" which crashed in flames. One body was found near the wreckage of the giant air force plane.

One of the crewmen who leaped to safety telephoned the Fairfield-Suisun air force base that he was the fifth to jump and only the pilot and co-pilot remained.

An Air Force public information officer said, however, the pilot earlier had reported by radio there were eight men aboard.

None of the crew was identified. Ground crews reaching the scene said the wreckage was strewn over nearly a mile. The plane, apparently attempting a forced landing, hit a drainage ditch and plowed through a marshy field. Visibility was reported good.

AMERICAN TAKES FIRST LOOK AT HIS COUNTRY AT AGE OF 38

WASHINGTON, Sept. 3 (UP)—Frederick Seaman, a 38-year-old American who has spent all of his life in the Philippines, took his first l : at the United States, and said: "It's far more wonderful than movies, books or pictures can describe."

Seaman, whose father was a Spanish-American war veteran who never returned home, has been working for the Veterans Administration in Manila. He has just been assigned to VA headquarters here.

He said he got his first look at his own country at 2:30 a.m. yesterday when his plane flew over Seattle.

"It looked like a million Christmas trees," he said. "I never saw anything so big and so lit up in my life."

	HIGH	LOW	RAIN
(Observations at 7:30 a.m. for previous 24 hours.)			
Atlanta	78	69	.07
Bismarck, N. D.	84	57	.01
Boston	68	55	...
Chicago	79	53	...
Cincinnati	79	62	...
Columbia, Mo.	82	62	...
Denver	81	55	...
Detroit	73	55	...
Ft. Worth	92	76	...
Kansas City	86	67	...
Los Angles	84		...
Memphis	85	60	...
Miami	85	81	...
Minneapolis	83	59	...
New Orleans	91	74	...
New York	74	60	...
Oklahoma City	86	63	.73
Pittsburgh	78	57	...
St. Louis:			
City	80	60	...
Airport	80	59	...
Washington, D.C.	79	60	...

FLOUR BAGS
100-Lb. Size. No Holes.
36"x43" EACH 21c
TAKE BROADWAY CAR to 2400 South, then one block East to
CERF BROS. BAG CO.
400 BARTON—2400 S. 47TH ST.
Phone FR. 0430 St. Louis 4, Mo.

"AALCO SCOOP'S AGAIN"
3-ROOM EFFICIENCY HOMES
Complete Materials $795.00
Build It Yourself
See Display House Today!
Open Sunday 11 A. M. to 4 P. M.
AALCO BUILDERS SUPPLY CO.
14th and Chouteau CH. 2500

READ THIS: You can get out of debt with payments you can afford. NOT A LOAN COMPANY. NO SECURITY OR ENDORSERS. Strictly confidential.
The Budget Plan, Inc.
315 N. 7th, 2nd Floor—MA. 2434
Over Katz Drug, Cor. 7th & Locust

FOLDING CHAIRS WOOD AND STEEL SOLD OR RENTED
FOR SCHOOLS, CHURCHES, HOTELS, ETC.
ACME CHAIR COMPANY
3230 WASHINGTON FR. 5700

WHEN YOUR FLOORS SAG
CALL US
We level floors and correct any building failure in accordance with correct engineering principles. The result is a permanently satisfactory job.
REGISTERED ENGINEERS
DAY PHONES GR. 3092 GR. 3093
NIGHT PHONES HU. 1748 LO. 4203
E. F. DAVID
HOUSE MOVING COMPANY
1548 S. Vandeventer Ave.
Over 62 Years Successful Experience in St. Louis

Genuine ETHYL Gasoline 5c Per Gal.
SITE STATIONS
SAVE OUR PREMIUM COUPONS

BASEMENTS WATERPROOFED
FLOORS LEVELED
ALL WORK GUARANTEED
LEE & CO.
MO-4414
4545 DE TONTY (10)

Big League Box Scores

RED SOX 9, ATHLETICS 4.

PHILADELPHIA	AB.	R.	H.	BOSTON	AB.	R.	H.
Fox 2b	4	0	0	DiMaggio cf	3	1	0
Moses rf	3	1	1	Pesky 3b	5	1	2
Vale lf	3	0	1	Williams lf	4	1	0
Fain 1b	3	1	0	Stephens ss	3	1	0
Chapman cf	3	1	2	Doerr 2b	5	2	3
Suder 3b	4	0	1	Zarilla rf	4	2	2
Guerra c	4	0	0	Goodman 1b	3	0	0
Davis ss	3	1	1	Tebbets c	2	0	0
Marchildon p	0	0	0	Kramer p	0	0	0
Harris p	1	0	0	Dobson p	1	0	0
aWhite	1	0	0				
Shantz p	1	0	1	Totals—	31	8	7
bWright	1	0	0				
Totals—	30	4	7				

a-Flied out for Harris in fifth.
b-Grounded out for Shantz in ninth.
Score by innings:

Club.	1	2	3	4	5	6	7	8	9	
Boston — — —	5	0	0	3	0	0	0	0	*	—8
Philadelphia —	0	0	0	3	0	1	0	0	—	4

Error—Suder. Runs batted in—Williams, Doerr 3, Chapman, Suder, Zarilla 3, Vale, DiMaggio, (Fain scored on Kramer's balk in fourth). Two-base hits—Doerr, Chapman, Suder, Zarilla. Home runs — Doerr, Zarilla. Double plays — Stevens - Doerr - Goodman 2; Davis - Fox-Fain; Pesky-Doerr-Goodman. Left on bases—Philadelphia 7, Boston 10. Base on balls—Off Marchildon 4, Harris 5, Kramer 4, Dobson 4, Shantz 2. Struck out—By Kramer 1, Dobson 1. Hits and runs—Off Marchildon 2 and 5 in 1-3 innings; off Harris 2 and 3 in 3 2-3; off Shantz 2 and 0 in 4; off Kramer 2 and 3 in 3 1-3; off Dobson 4 and 1 in 5 2-3. Balk—Kramer. Passed balls—Guerra. Winning pitcher—Dobson (12-10). Losing pitcher—Marchildon (0-3). Umpires—Stevens, Passarella, Rommel and Boyer. Attendance—33,807. Time of game—2 hrs., 31 min.

Tigers 8, White Sox 0.

CHICAGO	AB.	R.	H.	DETROIT	AB.	R.	H.
Philley rf	4	0	1	Lake ss	3	2	1
Kress 1b	4	0	1	Kolloway 1b	5	1	1
Mkovich cf	4	0	2	Mullin lf	5	3	1
Michaels 2b	4	0	0	Wertz rf	4	1	2
Gutowski lf	4	0	0	Kell 3b	3	0	1
Malone c	4	0	2	Evers cf	3	1	1
Baker 2b	4	0	2	Berry 2b	4	0	1
Rigney ss	4	0	0	Robinson c	4	0	0
Haefner p	0	0	0	Trucks p	4	1	2
Pieretti p	2	0	0				
aTernial	1	0	0	Totals	34	8	10
Klieman p	1	0	0				
bSchoendienst	1	0	0				
Totals	36	0	10				

a-Flied out for Pieretti in eighth.
b-Struck out for Klieman in ninth.

Innings:	1	2	3	4	5	6	7	8	9	
Chicago — —	0	0	0	0	0	0	0	0	0	—0
Detroit — —	4	0	0	1	0	0	0	3	x	—8

Errors—Michaels, Baker, Berry, Rigney. Runs batted in—Wertz 3, Kell 2, Lake, Mullin. Two-base hits—Evers, Lake, Wertz, Mullin. Three-base hits—Kell. Stolen bases—Evers, Lake. Sacrifices—Lake. Double plays—Klieman-Kress; Berry, Lake-Kolloway. Left on bases—Chicago 9, Detroit 9. Bases on balls—Off Haefner 2, Pieretti 4. Struck out—By Pieretti 3, Trucks 5. Hits and runs—Off Haefner 2 and 4 in 0 innings (none out in 1st); Pieretti 5 and 1 in 7 innings; Klieman 39 and 3 in 1 inning. Winning pitcher—Trucks (16-10). Losing pitcher—Haefner (8-8). Umpires—Hurley, Jones and McGowan. Time of game—1:54. Attendance—5269.

DODGERS 8, GIANTS 2.

BROOKLYN	AB.	R.	H.	NEW YORK	AB.	R.	H.
Reese ss	5	0	2	Rigney ss	4	0	0
Cox 3b	5	1	1	Lockman lf	4	0	2
Furillo cf	4	2	2	Thomp'n 2b	3	0	0
Robinson 2b	4	1	2	Thomson cf	4	0	1
Hodges 1b	5	0	0	Marshall rf	3	0	1
Campan'la c	4	0	1	Gordon 3b	2	0	0
Olmo lf	4	4	1	Haas 3b	2	0	1
McC'rm'k rf	4	1	1	Lafata 1b	4	0	0
Newcombe p	4	2	2	Mueller c	3	0	0
				Kosio p	1	0	0
Totals	39	8	12	Hansen p	1	0	0
				Higbe p	0	0	0
				xIrvin	1	0	0
				Zabala p	0	0	0
				Totals	32	0	5

xForced Haas for Higbe in seventh.

Innings.	1	2	3	4	5	6	7	8	9	
Brooklyn — —	3	0	0	3	0	1	0	0	1	—8
New York — —	0	0	0	0	0	0	0	0	2	—2

Errors—Rigney, Thompson. Runs batted in—Robinson 2, Hodges, Campanella, McCormick, Reese, Cox 2. Two-base hits—Olmo, Newcombe, Furillo. Double plays—Lafata (unassisted); Rigney-Thompson-Lafata. Left on bases—Brooklyn 6, New York 7. Bases on balls—Off Newcombe 2, Kosio 1, Hansen 1. Struck out—By Kosio 1, Newcombe 7, Hansen 1. Hits and runs—Off Kosio, 5 and 6 in 3 1-3 innings; Hansen, 4 and 1 in 1 2-3 innings (none out in sixth); Higbe, 1 and 0 in 2 innings; Zabala, 2 and 1 in 2 innings. Winning pitcher—Newcombe (14-6). Losing pitcher—Kosio (5-10). Umpires—Pinelli, Gore and Stewart. Time of game—2h. 15m. Attendance—44,248.

PHILLIES 6, BRAVES 3.

| BOSTON | AB.

U.S. SAYS RUSSIA BOOSTS DEMANDS IN AUSTRIA TALKS

Reds Charged With Going Back on Word on Treaty Issues at London Parley.

WASHINGTON, Sept. 3 (AP)—The United States last night accused Russia of going back on its word and inflating its demands in the latest Austrian treaty talks, now at a standstill in London.

The London talks were carried on within the framework of principles agreed on at the last meeting of the Council of Foreign Ministers in Paris.

The State Department said that on important issues in disagreement "Soviet demands for economic advantages" at Austria's expense exceeded principles agreed on by the foreign ministers.

In the controversy over German assets in Austria, the statement said, the Russians are trying to keep "war booty which they had previously agreed to relinquish, as well as the greater share of Austria's oil refining capacity and oil exploration areas, of which they were to have received only some 60 per cent . . ."

The statement said the Russians had pretended to make concessions in the treaty talks, but these involved no reduction in "their excessive claims" but were at the expense of the Yugoslavs. This was in consequence of Russia dropping Yugoslavia's claims at the Paris foreign ministers' meeting, the department added.

Although the three Western powers proposed that the conference resume in New York after a three-week recess, the State Department said that Russian Delegate George Zarubin would agree only to refer this proposal to Moscow.

The deputies have been meeting for weeks in London. Sept. 1 was the deadline for an agreement, failing which the treaty issue should be referred back to the foreign ministers.

BLAZING GASOLINE TRUCK LEAVES A FIERY TRAIL IN TOWN

MORLAND, Kan., Sept. 3 (AP) — A blazing gasoline transport truck roared through this town today, spreading flames that caused three explosions and set fire to two buildings and several trees.

The driver, George Richmeier, jumped from the burning truck minutes before it exploded.

The transport caught fire while it was being filled at a garage. The fire was believed to have been started by a spark.

In an effort to control the spread of the flames, Richmeier jumped into the cab and sped down the street to get the vehicle out of the congested area.

Streaks of flaming gasoline poured from the truck as it moved. The truck crashed into the two parked cars, setting both ablaze. Blasts ripped through both vehicles. After the crash, Richmeier jumped from the truck shortly before it, too, exploded.

The streams of blazing gasoline ignited a building housing the billiard parlor and a restaurant. A number of trees lining the street were set afire also. The billiard parlor was destroyed with a loss estimated at $5000. Most of the restaurant was saved by firemen.

130-TON BRITISH AIRLINER UNDERGOES FIRST TESTS

BRISTOL, England, Sept. 3 (AP)—The 130-ton Brabazon I, one of the biggest airliners in the world, moved under its own power for the first time today—in a series of taxiing runs.

Test Pilot William Pegg guided the eight-engine craft up and down a mile and a half of runway at 10 miles an hour five times while a team of nine technicians studied its 1000 instrument dials.

Soon, perhaps early next week, Pegg hopes to take the plane on its first flight. It has a wing span of 230 feet, a fuselage length of 177, and a rudder which rises 50 feet from the ground. It will never go into commercial service, but a new Brabazon II of which it is the prototype is expected to carry 100 passengers non-stop from London to New York.

YOUTH APPARENTLY INJURED DUMPING FEED FOUND DEAD

Vincent Urban, 16 years old, was found dead last night beside his truck in a field at the Indian Lake Stock Farm, at the junction of United States Highways 67 and 40, north of East St. Louis, where he had been dumping feed to hogs.

His father, Joseph, said the boy apparently had been investigating the truck's dumping mechanism when it gave way and struck Vincent on the back of the head. Urban found his son when he arrived at the field with another load of feed.

The Urbans live at 1701 Weiman avenue, East St. Louis.

JET PLANE TEST PILOT KILLED

BUFFALO, N.Y., Sept. 3 (AP)—An experimental jet plane crashed in flames in suburban Amherst yesterday. The pilot was killed. The Cornell Aeronautical Laboratory identified the victim as Leif W. Larson, 31-year-old test pilot.

One witness, about half a mile away, said the plane must have been traveling about 400 or 500 miles an hour when it zipped close to the treetops, then "dipped into the ground and blew up." The plane was identified as a version of the Lockheed F-80 Shooting Star.

SEA-GOING JEEP TURNS BACK

HALIFAX, Sept. 3 (AP)—The loss of two spare gasoline tanks and choppy seas caused Mr. and Mrs. Ben Carlin to abandon their second try at crossing the Atlantic in an amphibious jeep.

They brought their strange looking craft, the Half Safe, into Halifax yesterday after losing the tanks some 35 miles off shore. The two spare tanks were being towed behind the jeep.

Possible Witness

—International News Photo.
FRANK COSTELLO
New York gambling figure, whom Senator Joseph R. McCarthy thinks should be called in the current 5 per-center investigation.

SAILOR CHARGED WITH DESERTION AWAITS VERDICT

Decision on Man Who Served in Foreign Legion to Be Kept Secret Pending Review.

WASHINGTON, Sept. 3 (AP)—Seaman Patrick James Ryan now must await a naval officers' review of his court-martial before learning his penalty for missing his ship.

He hopes his story that he was shanghaied into the French Foreign Legion, and the scars and broken teeth he says he got in that army, will earn him leniency.

A five-man Navy court-martial adjourned yesterday without acquitting Ryan, 22 years old, of a charge of desertion. Navy legal experts said the action amounts to a finding of guilt but leaves the way open to reduce the charge—perhaps to "unauthorized leave."

Decision Reached.

Comdr. Lloyd Straits, president of the court, said a decision was reached but it would have to remain secret until reviewed by R. Adm. Glenn Davis, Potomac Naval Station commandant who convened the court-martial.

Adm. Davis was expected to announce his and the court's decision Tuesday. He has the power to set aside the court's sentence or reduce it but cannot increase it.

Before the court retired, Lt. Comdr. R. H. Kroetz, Navy judge advocate general, introduced records showing Ryan had previously been convicted of desertion from October to December 1946, while stationed at Brooklyn, N. Y.

The court in that case gave him the maximum penalty—two years confinement and dishonorable discharge. This sentence eventually was cut to a rating reduction and six months on probation.

He was restored to active duty in May 1947, two months before he missed his ship out of San Remo, Italy.

Asked if he had a final statement to make, Ryan told the court tersely:

"Sir, I was granted liberty leave from my ship on July 3, 1947. I got tight. When I came to, my ship was gone. I tried to get to it. I was shanghaied into the French Foreign Legion. I've got scars all over my body from the beatings I had to take. My teeth were knocked out.

Ate Cats, Dogs.

"I was sent to Indo-China. I got into China. There I lived on any kind of food I could get—cats, dogs, rats. I got back to the Navy and it turned me over to stand trial for desertion."

In summing up the Navy's case, Kroetz told the court he did not believe Ryan's story about being kidnaped into the Foreign Legion. He did believe "100 per cent," he said. Ryan's story of beatings and hardships in the Legion.

If found guilty of desertion, Ryan faces two years' confinement and dishonorable discharge as the maximum sentence.

However, if the court believed he didn't deliberately intend to desert, the maximum sentence is six months' confinement plus the number of days of unauthorized leave.

BRENDA ALLEN OUT OF JAIL; SERVED PANDERING SENTENCE

LOS ANGELES, Sept. 3 (UP)—Former Hollywood Madam Brenda Allen, key figure in a grand jury investigation of police protected vice, was released from jail yesterday after serving three and a half months of a pandering sentence.

The onetime vice queen appeared with her attorney, Max Solomon, before Superior Judge Robert Scott to be freed on a habeas corpus writ. Solomon said she plans to leave the city until her hearing Oct. 3. She is free on $2000 bond.

MAN SHOT TO DEATH; SHOP OWNER IN VENICE SOUGHT

McBride Bagsby, Negro, was shot and killed today in front of a confectionery at 309 Weaver street, Venice.

Police, who said there were no witnesses of the shooting, are seeking the missing confectionery owner, Silas Freeman, Negro. Neighbors told police the two men quarreled last night over a debt Bagsby owed to Freeman. Bagsby, 40 years old, lived at 412 Weaver.

BINAGGIO BEFORE GRAND JURY IN KANSAS CITY CRIME DRIVE

KANSAS CITY, Mo., Sept. 3 (AP)—Charles Binaggio, north side Democratic leader, testified about 90 minutes yesterday before the Jackson county grand jury. He was the only witness heard in the afternoon.

The grand jury has been working since May 28 under instructions of Circuit Judge Allen C. Southern to clean up "gang killings and general lawlessness."

The judge listed 13 unsolved murders, ending with the March 24 killing of Wolf C. Rimann.

MAY END SUBSIDY ON UNCONTROLLED POTATO CROPS

Brannan Says He Is Planning to Avoid Waste and Loss to Government on Tubers.

WASHINGTON, Sept. 3 (AP)—Secretary of Agriculture Brannan told Congress today that he plans to remove Government price supports from potatoes unless farmers agree to control marketing and production.

Brannan wrote Chairman Elmer Thomas (Dem.), Oklahoma, of the Senate Agriculture Committee about his plan to jerk out the price props in order "to avoid waste and loss to the Government."

Brannan's letter noted, as an example, that growers of California early potatoes, which are marketed between April 1 and July 15, had rejected a proposed federal marketing agreement in a referendum the last 10 days of June.

State or Area Basis.

These marketing agreements and orders usually operate on a state or area basis. Before becoming effective they must be approved by two-thirds of the farmers or producers. Under them the quality and quantity of products sent to market are regulated in an effort to get farmers a good market price. If this fails the Government steps in and buys the product at support levels.

Brannan said he intends to deny Government price supports to the California early potatoes next year and in subsequent years, unless potato growers there accept the marketing and planting controls.

But in doing so, he took no notice of a compromise flexible price support bill now pending before the Senate. It would continue Government price supports for potatoes near existing levels.

Brannan's Authority.

Brannan informed Senators that he believes he now has authority to remove these supports, if growers reject controls, both under the existing farm law and a delayed flexible support program. The latter, known as the Aiken Act, because it was sponsored by Senator Aiken (Rep.), Vermont, is due to go into operation Jan. 1 unless Congress passes substitute legislation.

In a long and detailed analysis of Government price supports for potatoes, Brannan said the "total cost was tremendous" in 1948. It resulted in a Government outlay of $224,200,000 in 1948 for this one crop.

"There is little doubt that the program will encounter much criticism if it results in extensive commodity waste," he added.

He said the potato surplus amounted to 133,600,000 bushels last year, after surpluses of 34,200,000 bushels in 1947 and 107,800,000 bushels in 1946.

Little Time Left.

He said that little time remains to work out marketing agreements and orders for the rest of this year but that "in areas where such programs are feasible, eligibility for price support will be conditioned on having appropriate marketing agreements and orders in effect and in operation."

He added that the potato council, major farm organizations and "all important commercial potato producing areas" agree that supports should depend upon controls.

But Brannan said that in the past farmers who failed to co-operate with marketing and planting agreements had benefitted along with those who co-operated. This was unfair, he added, in announcing the new policy of no controls, no supports.

'FLAT BROKE,' SAYS HEIR WITH HOME WORTH $160,000

LOS ANGELES, Sept. 3 (AP)—Earle J. Bernheimer, 51-year-old Kansas City department store heir, yesterday challenged the validity of his marriage to Verone Odegard Bernheimer, 27, former blues singer. The Bernheimers were in court on a pre-divorce hearing on her plea for $1125 a month support for herself and their child, Earle Jr.

Bernheimer's attorney asked permission to prove that the seven-year marriage is illegal. The lawyer said Bernheimer had obtained a Mexican divorce early in 1942 from Mrs. Sally Wright Bernheimer, then his wife, but that it was invalid because it was in violation of an injunction she had obtained.

Judge Byron Walters held that the present Bernheimer marriage is valid for purposes of the alimony hearing and took Mrs. Bernheimer's plea for support under advisement.

"I really think, because I'm flat broke, that's why she's leaving me," testified Bernheimer.

"How large is your home, how many rooms?" asked her attorney.

"I never counted the rooms," replied Bernheimer, saying the market price for the house now is $160,000. He said he believed $420 a month would be a reasonable amount for support of his wife and son.

HEARS FUNERAL OVER PHONE

SCRANTON, Pa., Sept. 3 (AP)—Too ill to attend her husband's funeral, Mrs. Mamie Brandwine listened by telephone to the eulogy and chanted prayers.

Services for Jacob Brandwine, 81, were held in a funeral chapel yesterday afternoon. A telephone connection was made to the Brandwine home and the telephone in the chapel was placed near a loudspeaker of the amplifying system.

ELECTROCUTED FIGHTING FIRE

INDIANA, Pa., Sept. 3 (AP) — Nettie Elizabeth Wise, 40 years old, saw a brush fire on her farm yesterday.

She rushed to the scene with two pails of water. A few moments later a motorist saw the fire and stopped. He extinguished the flames. Then he saw Miss Wise's body. She had been electrocuted by a high tension wire which fell to the ground and started the blaze.

BOOKIE RAIDED ON DE BALIVIERE, 19 ARE SEIZED

Detectives Play Pool Until Basement Door Is Unlocked, Then Dart Past Lookout.

After playing pool at the Victory Recreation Parlor, members of the police gambling squad laid down their cues yesterday and raided a handbook in the basement of the establishment at 572 DeBaliviere avenue. Nineteen men found in the basement were arrested.

A door leading to the basement was locked, but when a man with a key opened it to admit a customer, the plainclothes men seized their chance and darted in. They moved so fast that a clerk at the upstairs cigar counter did not have time to push the button sounding a buzzer alarm in the basement.

At the bottom of the stairs was a trick door. One side bore a mirror which presented persons descending the stairs with their own reflection. The other side was transparent, enabling those inside to see who was coming.

Police, who had the place under surveillance for some time, said they found the handbook crowded and doing a flourishing business. There were two telephones in the handbook, the walls of which displayed form and scratch sheets for bets on horse races.

P. S. Shehorn, who gave an address in the 4400 block of Olive street, said he was the owner. He told the Post-Dispatch he had been accepting bets for "four or five weeks." Across the street is the DeBaliviere streetcar barn, and six of the customers arrested were streetcar operators, police reported.

Shehorn and 18 other persons were arrested, including a clerk who identified himself as Joe Plum, living in the 2600 block of Hord avenue, Jennings.

FARM WOMAN DRIVES FROM ARKANSAS TO VERMONT IN WAGON

RUTLAND, Vt., Sept. 3 (AP)—Mrs. Arthur Lemear, the farm wife who set out by horse and wagon for home from Hunt, Ark., July 5, today reached Vermont and rested last night in Rutland.

The 54-year-old woman has only 40 miles left to reach Bethel, the town she left early this year to start a new life in Arkansas because of her husband's health.

Mrs. Lemear, making the 1800-mile trip alone, crossed into Vermont from Comstock, N.Y., during the day. She was greeted by cheering spectators as she drove her two-horse team through Fair Haven, Hydeville and Castleton.

In the schooner-type wagon with her were 10 goats, a dog and piles of household equipment.

She said her husband's health failed to improve in the southwest, so they decided to return to Vermont. Lemear, who rode from Arkansas by bus, is working in Buffalo, N.Y., but plans to rejoin his wife in Bethel.

BENNETT MEYERS MAKES NEW MOVE TO REGAIN LIBERTY

WASHINGTON, Sept. 3 (AP)—Bennett E. Meyers, the one-time major general ousted from the Army and sent to prison in 1948, was understood today to have made a new bid for early release from custody.

His attorneys, asked about reports that Meyers had suggested a compromise settlement of the Government's $88,000 income tax claims against him, said there have been "some discussions" with the Justice Department on the subject. They declined to talk details.

Both the Justice Department and the Internal Revenue Bureau declined official comment.

The former Air Force purchasing officer is now serving a 20 months to five-year term at Lorton (Va.) federal reformatory. The sentence was imposed after his conviction of inducing an associate to commit perjury before a Senate committee which investigated the general's private wartime business activities.

Meyers will be eligible for parole in mid-November after completing the minimum time fixed by the court. The suggested compromise of his income tax cases evidently is intended to bolster his case for freedom before the parole board.

EUROPE ASSEMBLY REJECTS PLAN FOR SINGLE CURRENCY

STRASBOURG, France, Sept. 3 (UP)—The new European Assembly today rejected a proposal for a single European currency, but urged all member states to make their currencies freely interchangeable as quickly as possible.

A resolution adopted by the assembly also proposed permanent machinery to co-ordinate the credit policies of the 12 member states, and urged a conference of member states and their overseas territories to seek closer economic co-operation.

It suggested that representatives meet later with officials from the United States and other interested nations in a world economic conference.

The assembly rejected the idea of an economic high command to co-ordinate the recovery efforts of member states.

PRIEST REPORTED SENTENCED TO DEATH IN POLISH TRIAL

WARSAW, Sept. 3 (AP)—The official Polish news agency said today a military court in Olsztyn (Allenstein) has sentenced a priest and another man to death and six others to prison terms.

The Rev. Stanislaw Junusz and his seven co-defendants were convicted of membership in the illegal organization WIN (Freedom and Independence), the agency said.

Seized in Raid

—By a Post-Dispatch staff photographer.
P. S. SHEHORN
Owner of the Victory Recreation Parlor, 572 DeBaliviere avenue. (Additional pictures in Everyday Magazine.)

PRICE WARNS AGAINST RELYING ON A-BOMB

While Most Destructive Weapon, It Isn't Self-Sufficient, Congressman Says.

DENVER, Sept. 3 (UP)—A member of the joint congressional committee on atomic energy yesterday described modern society as merely struggling on the frontiers of a new and strange way of life which may evolve from atomic experiments.

Representative Melvin Price (Dem.), East St. Louis, said that atomic developments are enabling man every day to learn more of the life about him.

"When the story of the mid-Twentieth century is written," he told a convention of the Enlisted Veterans Association, "the real profits from our investment in atomic energy may be something completely beyond our imaginations today."

He warned that Americans must not let the atomic bomb become "our Maginot line." Price said he considered the A-bomb the "most destructive engine of war ever dreamed of by man, the most devastating explosive, the most nearly decisive weapon in any arsenal."

But, he added, it is not a self-sufficient weapon.

Price urged Americans not to underestimate the capabilities of Russia in the field of atomic energy, and said it would be a mistake for us to assume that Russian atomic experiments did not commence until 1945 when Hiroshima was A-bombed.

He said the United States atomic energy program as "making real headway," and that Atomic Energy Commission Chairman David Lilienthal had been a victim of "un-American" criticism and attacks.

CHINESE SETS SAIL FOR HOME, IS BLOWN BACK TO BRITISH JAIL

BARRY, Wales, Sept. 3 (AP)—Tong Full Ng, 55-year-old Chinese, decided to sail 9000 miles to his native China in an 18-foot open boat.

The homesick little laundryman loaded his frail craft with 960 pounds of personal effects. He stowed away a packet of cheap jewelry for the wife and children he left in Canton 13 years ago. For a navigation guide he carried a road map of Great Britain and a chart of the Mediterranean torn from an Atlas.

For the first 36 hours the voyage went nicely. Then the wind and the tide turned on Tong. In spite of all he could do, the boat was borne up on the beach at Barry, 15 miles from his starting point.

Yesterday in the Barry magistrates court, the judges gently explained that Tong had broken the law. He forgot to tell the immigration authorities he was leaving. For that, they gave the sad little Chinese two months in jail.

But the government provided a happy ending today. When Tong has served his time he will be deported home—aboard a steamer.

DEWEY ORDERS POLICE GUARD FOR PAUL ROBESON CONCERT

ALBANY, N. Y., Sept. 3 (AP)—Gov. Thomas E. Dewey today ordered "all available state police" into the Peekskill area tomorrow to prevent disorder at what he called "pro-Communist meeting" at a Paul Robeson concert tomorrow afternoon.

Dewey acted as sponsors of the concert planned court action to try to keep demonstrating veterans from the scene of the scheduled performance, near the spot where a riot prevented a concert by the Negro singer last Saturday.

The Governor said he ordered the extra troopers at the request of the Westchester county sheriff, Fred W. Ruscoe, but added that he was holding the sheriff and district attorney "strictly accountable" for maintaining order.

The Governor's action came shortly before a United States district judge in New York City refused to act on an application seeking to restrain veterans from staging a protest parade against the recital.

The performance is scheduled to be held only a mile from the spot where demonstrating veterans prevented Robeson frm appearing last Saturday. A riot ensued. Judge John W. Clancy ruled that his court had no authority to grant an injunction against the parade.

NAVY TESTS PATROL PLANE WITH JET, STANDARD ENGINES

WASHINGTON, Sept. 3 (AP)—The first of 19 new planes ordered by the Navy—long-range patrol craft powered with a combination of jet and reciprocating engines—has been flight tested, the Navy announced yesterday.

The BM-1 Mercator, built by the Glenn Martin Co. was taken up on Wednesday from the company's Baltimore field.

The plane has a range of more than 2000 miles, a speed in excess of 300 miles an hour, can take off at a total weight of more than 80,000 pounds, and carries a crew of nine. It is intended primarily for long overwater patrols, mainly photographic reconnaissance.

STOCK TRADE NARROW IN PRE-HOLIDAY WEEK

NEW YORK, Sept. 3 (UP)—Trading narrowed on the stock market during the preholiday week and sales volume fell off to a 2-month low. Net changes in the main list generally were small but several selected issues had substantial gains or losses, mostly gains. The list finished the week on small gains in the averages. Sales totaled 3,535,180 shares, smallest since the week ending July 2 when the total was 3,333,540. A week ago sales amounted to 3,661,940.

Traders moved coutiously but there appeared to be little bearishness. Somehow the financial district anticipated nothing would be done about sterling devaluation at this time, and many believed there will be no steel strike. Both these items come up for definite decision in a week or so.

Some Special Movements.

While the main body of stocks held to a new narrow range, there were many special movements, some inducea by individual news items. For example, Pacific Telephone and General Utilities rose on higher dividends, while Follansbee fell on a dividend omission and Timken Detroit Axle was off on a reduction in its dividend.

Goodrich weakened early in the week on strike news and rallied later. Coca Cola soared 14 points on Monday and then slipped back from its high. Oils enjoyed a strong market in the Thursday session.

On Wednesday, low-priced utilities made up a large portion of the trading. The turnover included a block of 50,000 shares of Commonwealth & Southern, and 18,000 shares of United Corporation. Each made a new high.

Good gains in the oils were made by Skelly, Barnsdall, Superior of California, Amerada and Phillips.

Auto Issues Easier.

Active railroads did little more than hold their own. Mahoning Coal Railroad appeared on the tape at 475 up 32 points. Brooklyn Union steadily made new highs in the utility section. Tobaccos were bid up to new highs for several issues on a report of record output in the fiscal year of the companies.

Automobile issues were easier on the week. Steels had small net gains. Utilities were consistently higher. A few rails gained a point or more. Aircrafts rose on improved order backlogs.

Commodities and bonds were irregular. Commercial loans increased. Money in circulation also rose. Gold supplies declined.

Converting Into A.T & T. Stocks.

NEW YORK, Sept. 3 (AP)—About 10 per cent of the American Telephone & Telegraph Co. issue of 3½ per cent convertible debentures of 1959 were converted Thursday and Friday into A. T. & T. capital stock, the company announced.

The issue of $394,372,900 debentures is convertible into capital stock at the rate of one $100 debenture and $30 cash for each share of A. T. & T. common until June 20, 1951. The conversion period started yesterday.

COMMODITY MARKETS

NEW YORK, Sept. 3—The Associated Press weighted wholesale price index of 35 commodities (1926 average equals 100), Friday 157.12.

	1949	1948	1947	1946
High	177.37	208.14	207.94	169.72
Low	150.05	176.70	164.05	112.02

Commodity prices	Friday.	Prev. Friday.
Friday.		
BUTTER Nov. Chi.	.5935	.5915
COCOA	.21⅝n	21n
COFFEE S 4	.28½@⅝n	.28½@⅝n
COTTON mid spot	.3126n	.3168n
COTTON 10 mkt	.3030	.3068
COTTONSEED OIL,		
Sept.	.15¾b	.162b
COPPER	.17⅝	.17⅝
EGGS, Oct. Chi.	.5445	.5131
FLAX	3.99	3.99
GREASE, ch. white	.06½	.07½
HIDES, lt. nat.	.24½	.24½
LARD, loose (Sat.)	.13	.13
LEAD, N. Y.	.15¼	.15¼
ROSIN (B)	5.75	5.75
RUBBER l r s s	.17¾n	.16⅞n
SILVER (Por.) NY	.73	.73
*STEEL SCRAP	23.33	22.08
SUGAR, raw	.0595n	.0579n
TIN	1.03	1.03
TALLOW p.n.	.06½	.07½
TURPENTINE	.38½	.38½
WOOL, cert	1.28b	1.22½n
WOOLTOPS	1.70n	1.68n
*BRAN (Sat.)	40.50@41.00	39.25@39.75
*FLOUR hrd. pat.	5.50	5.25
*LEAD	.14¾	.14¾
*SOYBEANS, 2 yel	2.55	2.95n
WOOL Mo.-Ill.	.40@.42	.40@.42
*ZINC	.10@.10½	.10

*Estimated. †Iron Age figures.

St. Louis Public Service Half-Year.

St. Louis Public Service Co. reported deficit of $122,285 for the six months to June 30, compared with net earnings of $473,997 for the corresponding period last year.

Ralston Purina Extra $2.

Ralston Purina Co. declared an extra dividend of $2 a share on the common stock, along with the regular quarterly 50 cents, both payable Sept. 15 to stock of record Sept. 8.

Pacific Tel. Stock Offer.

WASHINGTON, Sept. 3 (AP)—Pacific Telephone & Telegraph Co. San Francisco, registered with the Securities and Exchange Commission a proposed sale of 828,920 shares of $100 par common stock.

The corporation estimated net proceeds would be $82,720,000. It said it would use the money to reimburse its treasury for funds paid out on construction and to reduce bank loans of $107,760,000.

Holders of Pacific Telephone & Telegraph's outstanding common and preferred stock will be offered subscription rights to the new issue at the rate of one additional share for each five now owned. Information filed with SEC said the company plans further financing at a later date to meet construction costs.

Foreign Exchange.

NEW YORK, Sept. 3 (AP)—Closing foreign exchange rates (Friday) follow. Great Britain in dollars, others in cents):

Canadian dollar in New York open market 3 per cent discount or 95.00 U.S. cents.

Europe:

Great Britain (pound), $4.02⅜; Great Britain 30 day futures, $3.92¾; Great Britain 60 day futures, $3.84¼; Great Britain 90 day futures, $3.77¾.

France (franc), .30¾ off 2 cent; Italy (lira), Sept. fixed rate, .0011739, Aug. .0011739; Sweden (krona), 27.85; Switzerland (franc) (free), 25.17.

Latin America:

Argentina (free), 20.92; Brazil (free), 5.50; Mexico, 11.57.

WEEKLY STOCK TABLE IN SUNDAY POST-DISPATCH

A COMPLETE table of stock transactions on the New York Stock Exchange during the week, giving individual sales, high, low, close and net change for the period, will be found regularly in the Sunday edition of the Post-Dispatch.

NO SATURDAY STOCK TRADING

The New York Stock, Curb and Cotton exchanges were closed Saturday. No sessions will be held on Saturday during September.

The St. Louis Stock Exchange is observing a similar schedule.

WHOLESALE COMMODITY INDEX UP, LED BY FOOD COMPONENT

NEW YORK, Sept. 3 (AP)—The Associated Press index of 35 important wholesale commodity prices this week advanced to 157.12 from 155.21 the previous week—with the food component touching a new weekend high of the year for the fourth week in a row.

The index base year of 1926 equals 100. A year ago the index was 185.53.

All commodity groups posted advances over last weekend.

The index, with comparable figures for a week ago and a year ago, follows:

	Sept. 2.	Wk. Ago.	Yr. Ago.
35 commodities	157.12	155.21	185.53
Industrials	—146.59	144.88	178.64
Food	—H-135.53	134.44	147.45
Livestock	—198.09	194.04	258.00
Grains & cotton	167.28	166.98	191.50
Textile	—150.38	144.84	158.59
Non-fer metal	—155.34	155.06	191.26

H—New 1949 high.

WEEK'S BUSINESS SUMMARY

NEW YORK, Sept. 3 (AP)—The following table gives operating results in important lines of business in the latest week, together with the previous period and a year ago.

	Latest Week.	Previous Week.	Year Ago.
Steel prod (pct. of cap.)	86.3	84.8	95.2
Freight carloadings	746,912	731,215	891,666
Auto prod. (units)	148,415	155,358	101,879
Soft coal prod. (tons)	*7,500,000	7,500,000	12,218,000
Crude oil prod. (bbls)	4,717,350	4,722,900	5,528,850
Engineering awards	$155,191,000	$147,684,000	$146,801,000
Stock sales (shares)	3,535,180	3,661,940	3,775,920
Bond sales (par value)	$10,040,100	$11,388,200	$13,962,900
Bus. failures (number)	176	193	96

(Final three ciphrs omitted in following)

Elec. power prod. (kwh)	5,553,316	5,578,800	5,477,741
Bank clearings	$11,322,350	$11,938,397	$12,341,217
Demand deposits	$46,316,000	$46,050,000	$47,059,000
Business loans	$12,942,000	$12,939,000	$14,847,000
Excess reserves	$1,270,000	$1,000,000	$940,000
Treasury gold stock	$24,604,000	$24,607,000	$23,722,000
Broker's loans	$1,413,000	$1,132,000	$572,000
Money in circulation	$27,389,000	$27,328,000	$28,077,000

*Estimated.

GIFT WARDROBE LEAVES BEAUTY WINNER 'DIZZY'

NEW YORK, Sept. 3 (UP)—Loreen Osgood, who is beautiful but broke, complained yesterday that she would have to be Miss New York City in a borrowed dress. Then things happened so fast they made her dizzy.

The garment industry heard of the plight of the Port Huron (Mich.) brunette who came to New York to be an actress but was only a stenographer until she won the right to represent the city in the Miss America contest next week at Atlantic City.

Executives from the garment district, beauty salons and charm schools came knocking at her door. A $2500 wardrobe was carted in.

"I was speechless with amazement," she said.

One gown, made of white horsehair, was insured for $1500.

"Things happened so fast I was dizzy," Miss Osgood said.

Only a few hours before Miss Osgood had said that the big city lacked the spirit of a small city such as Kelso, Wash., the home town of Libby Aldrich, which bought her a wardrobe after she won the title of Miss Washington State.

"Now I've changed my mind," she said.

AIRLINER PILOT PREVENTS CRASH WHEN BRAKES FAIL

CHICAGO, Sept. 3 (AP)—The pilot of a chartered airliner saved his 28 passengers from possible injury at municipal airport yesterday after the brakes on his twin engine DC-3 failed.

John Urnezis of Kansas City, Mo., raced one of the plane's engines when he discovered the brakes were not functioning. This swung the craft away from the airport's old administration building. About 50 persons were in the building. Airport officials said many of them could have been injured had the plane struck the building.

The DC-3 had just landed and was taxing across the field when the brake failure was discovered.

Railroader Retires After 53 Years.

TRENTON, Mo. (AP)—Clyde C. Evans, chief dispatcher for the Rock Island Railroad's Missouri-Kansas division, retired Thursday after 53 years of railroad service. He began work as a station helper in Poteau, Indian Territory, later Oklahoma.

GRAIN MARKET QUIET, PRICE RANGE NARROW

CHICAGO, Sept. 3 (AP)—Grains moved over a narrow price range in quiet dealings on the Board of Trade today. The market did not have much of a trend, but relative weakness in the September corn contract was apparent. It fell more than a cent at one time.

Cash corn arrivals here today totaled 150 cars and the receipts on Tuesday will be heavy as they will include arrivals on both Sunday and Monday. The new corn crop was reported as continuing to do well.

However, Broomhall, British grain authority, pointed out "United States corn at current prices is probably the cheapest livestock feed in the world today and already some (European) countries with dollars to spend are buying this grain for shipment from the Gulf of Mexico."

Lifting of an embargo on wheat shipments to four major terminals had no influence on the market. The embargo was placed in effect at the start of the harvest season when big marketings were expected. The four cities from which the embargo was lifted are Kansas City, Kan.; Kansas City, Mo.; St. Louis, Mo.; and East St. Louis, Ill.

According to talk in cash grain circles, some new crop corn for December shipment has been purchased at about 7 cents under the December delivery. The price was believed to have netted the farmer around 90 cents, which is about 50 cents below the prospective government loan level.

The Agriculture Department reported very slow activity under the international wheat agreement. In the week ended Sept. 1, flour sales equal to 73,322 bushels of wheat were made, smallest for any week since the agreement became effective on Aug. 1. No sales of wheat were made.

Some change may result in this situation, traders said, because of the Government's action late yesterday in raising export subsidy rates on the east coast. The rate was raised 9 cents to 34 cents a bushel, a gain of 14 cents in the last two days. This may increase exports, dealers said.

	High.	Low.	Close.	Prev. Close.
WHEAT.				
ChiSept	204⅛	203⅛	203½ ¼	203½ ⅜
ChiDec.	208¾	207⅛	207½ ⅜	207⅝ ⅜
ChiMch	208¾	208⅛	208⅜	208⅜ a
ChiMay	202¾	202⅛	202⅜	202⅝
ChiJuly	186	185	185⅛	185⅛ a
KCSept	207⅜	207⅛	207⅛	207 @ ¼
KCDec	205	204⅛	204⅛ ⅜	204⅛
KCMch	.....	.....	.....	200b
KCMay	196½	193¾	195⅛	196¾ ⅞
MinSept	217⅜	215¾	216⅛	216⅜
KCSept	207⅜	207⅛	207⅛	207¼ 207
MinDec	212⅝	211¾	211⅞	212⅛
KCDec	205	204⅛	204⅜ ½	204⅞
MinMay	207¼	206⅝	206⅝	207
KCMay	196½	195⅛	195⅛	196⅞ ¾
CORN.				
ChiSept	123¼	121⅞	122¼ ⅜	123½
ChiDec	115⅞	115⅛	115⅜ ⅛	115⅞
ChiMch	118⅞	118¼	118¼	118⅝
ChiMay	120⅝	120	120	120⅜
ChiJuly	121¾	121	121½	121⅝ n
OATS.				
ChiSept.	68⅜	68¼	68½ ⅜	68¼ ¼
ChiDec.	66¾	66⅝	66⅝	66⅝
ChiMar.	....	.....	64b	63¾ b
ChiMay	62¾	62⅜	62½	62⅜
ChiJuly	57⅛	57⅛	57⅜	57¼
Minsept	60⅜	59¾	60⅛	59⅞
RYE.				
ChiSep.	140¾	139	140¾	139 @ ½
ChiDec.	146¾	145½	146⅜	146 @ 45⅝
ChiMay	152	150¾	151⅜ 52	151¼
SOYBEANS.				
ChiNov.	233	131½	232¼ 32	232½ ¼
ChiDec.	232¼	230½	231¾ ½	231¾ ⅜
ChiMar	231½	230½	231	231
ChiMay	228	226½	227½	227½
LARD.				
ChiSept.	12.20	12.20	12.20	12.20a
ChiOct.	....	.....	11.95a	11.95a
ChiNov.	....	.....	10.92a	10.92b

St. Louis Cash Grain.

MERCHANTS' EXCHANGE, Sept. 3—Cash grain market Saturday: Wheat receipts 17 cars, 5 sold. Corn receipts 24 cars, none sold. Oats receipts 4 cars, 3 sold.

Sales on the floor of the exchange were:

Wheat—No. 2 red winter, $2.02¾; No. 3, $2.01¼; sample grade garlicky, $1.65; No. 1 mixed, $1.99½; No. 2 mixed, $2.03½. Oats—No. 2 white, 71c.

VEGETABLES AND FRUITS

ST. LOUIS PRODUCE MARKET, Sept. 3—Appended quotations as reported by the "St. Louis Daily Market Reporter" represent first-hand wholesale sellers' prices in less-than-carload quantities unless otherwise stated.

POTATOES—100 lbs West, red No. 1 $3.10@3.50; No. 1 russets, $4@4.25; white $2.65@2.75; Nor. white $2.25@2.60; red $2.75@3.10; h-g bu box white $1.40@1.60; red, $1.50@1.65. ONIONS—50-lb sks Nor. yel $1.85@2; West. white $1.50@2.25; yellow $1.75@3; h-g box white picklers $3.50@4.50.

BEANS—

SCHOOL SEGREGATION AGREEMENT REACHED

Compromise Between East-Side Board and Negroes Averts Fund Tie-Up.

Litigation threatening to tie up $877,000 in state school aid to East St. Louis for operation of the maintenance of separate schools for Negroes was averted yesterday when an amicable agreement was reached between the school board and the East Side chapter of the National Association for the Advancement of Colored People.

The N.A.A.C.P. has agreed to withhold the suit and the school board has pledged to provide equal educational opportunities for Negro pupils, and to accept any decision made in a pending mandamus suit in Circuit Court at Belleville to abolish segregation. The N.A.A.C.P. had planned to file suit to restrain the payment of state funds to the East St. Louis district if the state's anti-segregation law did not apply.

Loss of the $877,000 state aid, representing about one-fourth of the tentative budget for the East St. Louis district, would have forced closing of the schools for the coming academic year, it was estimated.

Under the agreement, the School Board has agreed to allow the Negroes to use Parker Field, the public athletic field, for their games, and to conform to that in the white schools. It also has agreed to reduce the size of Negro class units, and to conform to that in the white schools. Tuesday the board would employ Negro enlisted men making repairs on Negro schools. In return, the N.A.A.C.P. said it would not attempt to enroll Negro pupils in the white schools. Tuesday it withdrew its plans for the injunction suit.

The agreement was worked out by a committee comprising Public Commissioner John T. Eberhardt, chairman; Charles Spitzer, manager of the Chamber of Commerce, and R. A. Barracks, manager of the East St. Louis Chamber of Commerce, and R. A. Barracks, manager of the East St. Louis Journal. The controversy over segregated schools resulted in disorders between white and Negro students earlier this year.

ST. LOUIS, BUCHANAN COUNTY CHARTER TALKS PROPOSED

The St. Louis county charter committee has been asked to invite a member of the Buchanan county charter commission to come to St. Louis to discuss with them the proposed Buchanan county charter.

Residents of Buchanan county, which includes St. Joseph, will vote on the charter at an election Nov. 8. As drawn, it provides for election of a six-member board of supervisors, clerk and public administrator. The supervisors would appoint a county manager, auditor, counselor, purchasing agent, planning commission, and advisory boards.

The manager would appoint the prosecuting attorney, superintendent of public works, county engineer, director of health and welfare and a head of the welfare division.

Alfred H. Kerth, chairman of the St. Louis county charter commission's miscellaneous committee, said the committee would include in its study of merit systems for county employes the system that county employes there, included in the Progressives. Lewis subscribed to the Stalin-Hitler pact and directed the withdrawal of the Progressives. Lewis subsequently changed his attitude and directed the reinstatement of the Progressives.

Marchando, whose union has been in and out of the AFL, said he was led by United Mine Workers Lewis came back in 1945. Marchando directed the withdrawal of the Progressives. Lewis subsequently changed his attitude and directed the reinstatement of the Progressives.

The St. Louis county charter commission has no plans for study of merit systems for county employes there, included in the Jackson county proposal, which was defeated by voters there.

The St. Louis county employes' commission will meet again at 7:30 p.m. on Sept. 15 at the St. Louis County Health Department building.

PMW PRESIDENT EXPLAINS LOCALS' MOVE TOWARD AFL

Action of 10 St. Clair county locals of the Independent Progressive Mine Workers in joining the Progressive Mine Workers, which has been set toward seeking affiliation with the American Federation of Labor does not affect the organization's president, John Marchando, it was learned today.

Marchando, whose union has been in and out of the AFL, said he was led by United Mine Workers Lewis came back in 1945. Marchando directed the withdrawal of the Progressives. Lewis subscribed to the Stalin-Hitler pact and directed the reinstatement of the Progressives.

Lewis subsequently changed his attitude and directed the reinstatement of the Progressives.

The St. Clair locals may function as the nucleus of the membership of the Belleville and Labor Assembly, which is planning to withdraw from the AFL and affiliate with the AFL. Affiliation would require ratification by the AFL convention at St. Paul, Minn., next month.

FUGITIVE SOUGHT BY 4 STATES ARRESTED AT BUS DEPOT HERE

A fugitive wanted in four states was arrested yesterday morning at the Greyhound bus terminal, Broadway and Delmar boulevard, on a charge of vagrancy.

He was in St. Louis and would be sent to Texas, police said.

He is James H. Meares, 40 years old, wanted at Estancia, N.M., for embezzlement of $300 and at Nacogdoches, Tex., for embezzlement of $200.

Meares also is wanted in South Carolina, where he escaped from the state penitentiary at Anderson in 1944 and from the state penitentiary at Marietta. He was serving terms for embezzlement at the time of his escapes, police said.

Meares, described by extradition, is also being held for Federal Bureau of Investigation on suspicion of violating the Mann act, after a 17-year-old girl told police she had come to St. Louis with him from Estancia this week.

SAVE ⅓ THE COST—ORDER YOUR WANT AD FOR SEVEN DAYS—PHONE MAIN 1111

FUNERAL DIRECTORS
CRUMP 4626 Lee Ave. CH. 1212
FLORISTS
SPRAYS, $2.98 up
C. BARIS, Florist
DELMAR AND SKINKER
BASKETS $4.95 up
CA. 7100
CEMETERIES
OAK GROVE
"THE FINEST" CEMETERY MAUSOLEUM CREMATORY
CREMATORIES
OAK GROVE CREMATORY
DEATHS
BEARDSHEAR, LEO V., 3544 Ohio, Aug. 31, 1948, husband of Mary Beardshear, father of Mrs. Marie Louise Cooper, Mrs. Mary Ann Hoffman, Mrs. Dorothy Ann Hoffman, Mrs. Jeanne Marie Hoffman, Mrs. Rosemary Beardshear, Mrs. Patricia Beardshear, Mrs. Barbara Beardshear, Mrs. Joan Beardshear, Mrs. Sharon Beardshear, Mrs. Kathleen Beardshear, Mrs. Mary Beardshear, Mrs. Elizabeth Beardshear, Mrs. Margaret Beardshear, Mrs. Susan Beardshear, Mrs. Jane Beardshear, Mrs. Ann

HELP WANTED—MEN, BOYS

JANITOR, white, older; needing home; light work; small pay. FO. 0520.

KITCHEN MAN.
White, full maintenance and salary; 6 days a week; small institution in county. Call TE. 5-3918.

MAINTENANCE ENGINEER

General factory maintenance; steam boilers; electrical work, etc. Must know how to operate York Y-15 ammonia compressor.
BOX G-101, Post-Dispatch

MAN

Between ages 25-45; can make a profitable sales connection with an old reliable company where ability is quickly recognized; men now being employed will be eligible for store managers later; salary and commission basis; your letter should give full information as to previous employment, education, etc. Box G-299, Post-Dispatch.

MAN—ABOUT 35

For Real Estate Office
Sales and Promotional Training
Real estate experience preferred, but not absolutely essential.
WONDERFUL FUTURE
FOR ONE WHO CAN PRODUCE RESULTS. STATE QUALIFICATIONS IN REPLY AND SALARY EXPECTED.
BOX D-290, POST-DISPATCH.

MAN, 30-35; ambitious, capable office man, good at figures; an opportunity. Give full account of past experience. Box G-310, P.-D.

MAN; to represent and sell Montgomery Ward appliances and television in St. Louis area. Apply Montgomery Ward, East St. Louis.

MAN, assist in warehouse and shipping room; state age, qualification, salary expected. Box D-236, P.-D.

MAN, familiar with sheet metal cabinet work; state experience and salary. Box G-301, Post-Dispatch.

MECHANICAL ENGINEER

Experienced on heavy machinery; rolling mill experience preferred; must be capable of developing own design and carrying project through to completion, with minimum of supervision; position requires minimum of 5 years' experience on this type of work. Box G-215, Post-Dispatch.

TWO MEN

Mechanically inclined; to learn heating business; good pay; good future. Apply 9-12 a.m. See Mr. Castor.
HOLLAND FURNACE CO.
2109 OLIVE

MEN, 18-25, high school graduates wanted for stock and warehouse work; must be permanent. See Mr. 42-hour week; permanent. See Mr. Petersen, 9 a.m.-3 p.m., 217 S. 4th. No phone calls.

MEN, 23-35; guard and signal work, night hours, steady employment, vacations, pension plan; must pass medical examination and have A1 references, otherwise do not apply; state age, phone number, etc. Box G-75, Post-Dispatch.

MEN—18-35

To work in Catholic institution; good salary, room and board. Write to Tony F. Miller, Box 484, Route 9, Lemay, Mo.

MEN—COLORED

To sell insurance; experience not necessary; $50 per week; apply 4142 Finney av., 9 a.m.

OFFSET PRESSMEN; experienced; to operate single color and 2-color Harris presses; hours 3:45 p.m. to 11 p.m.; steady work. Mr. Eckles; Ross-Gould Co., 309 N. 10th.

PAPER HANGER-PAINTER

Must be good; county work. TE. 3-1509.

PASTRY COOK; EXPERIENCED on pies and Danish pastry. 309 N. Jefferson.

PHARMACIST, experienced, registered. 4401 West Pine.

PHARMACIST; registered; excellent hours, vacation. Mo. Pacific Hospital 1755 S. Grand.

PLUMBER; must be lead worker, for overhauling and repairing; open shop. Box G-285, Post-Dispatch.

PLUMBER, experienced, for repair and remodeling work. Box G-228, Post-Dispatch.

PLUMBER, licensed; $2.50 per hour; steady work. Box G-265, Post-Dis.

PRESSER

Good combination man; steady work. 3131 Morganford. PR. 8098

PRINTER; experienced; make up on better grade commercial work; ideal working conditions; steady work. Britt Printing Co., 21st and Washington.

RADIO serviceman; regular hours; opportunity. Atwater 0977W, GO. 6579.

RATE CLERK

Experienced in truck transportation. Consolidated Forwarding Co., 1313 N. Seventh st.

REPAIR MAN

Radio and small appliance experience; ideal working conditions; good starting salary; phone OL. 1111, Mr. Hames.
SEIDEL COMPANY
3524 Washington

ROUTE MAN for food truck to grocers; 5-day week. Apply Mon. 9-11 a.m., 3827 Garfield.

Sheet Metal Fabricator

Experienced; to install duct work
PHONE
OL. 1121. MR. AL WALSH
SEIDEL CO.
HEATING DIVISION
2914 WASHINGTON

SHEET METAL WORKERS, aircraft; must have TEMPLATE LAYOUT experience. Apply Emerson Electric Co., 8100 Florissant.

SHEET METAL No. 93 union shop, having attractive working conditions, needs a sheet metal worker and a gutter man. ST 3630.

SHIPPING CLERK; gift wrapper; experienced and references. Hess & Culbertson, 826 Olive.

Shoe Pattern Model Cutter

Box G-112, Post-Dispatch

SHOE SALESMEN; experienced; good future. Apply Bob's, 6225 Easton.

SHOE STORE MANAGER.
Permanent; good proposition to right party. 111 N. Broadway, CO. 0565.

SHOE WORKERS; cutters on clicker machines, 2206 Pine, 3rd floor.

SILK SPOTTER—WHITE

Experienced; 5-day week; good working conditions; state age, salary expected, experience. Box D-26, Post-Dispatch.

SMALL LOAN MANAGER; for medium-size Illinois city; must be able to build outstandings and have ability to collect. Give complete educational background, work experience, marital status in letter of application. All replies will be kept confidential; personal interview will be arranged. Reply, Milo White, Room 302, Reisch Building, Springfield, Ill.

SPOTTER, experienced, steady good working conditions. Banner Cleaners, 560 S. Brentwood bl.

STENOGRAPHER - TYPIST; dictation, letter composition. 4601 Olive, FO. 6647.

SUPERVISOR, 25-35; some light production experience; small jig fixtures, etc.; plastic experience not essential; salary open. Box G-100, Post-Dispatch.

TOOL DESIGNER, 5 years experience. Write full background and salary expected in first letter to Clyde Anderson, Employment Mgr., Sangamo Electric Co., Box 7, Marion, Ill.

YOUNG MAN; experienced in casualty insurance for special agency work in St. Louis and Eastern Missouri; excellent opportunity. Box G-136, Post-Dispatch.

YOUNG MEN wanted to sell candy at Grand Theatre, 6th and Market; good opportunity. Apply 10-1 p.m.

ONE of the largest schools in the Middle West in need of 3 men, qualified as instructors in refrigeration; give details of experience and phone number. Interview will be arranged; our men know of this ad. Box P-207, Post-Dispatch.

I NEED two advertising salesmen for special addition just starting; men that can close the larger accounts; salary guarantee. Apply 910 S. Vandeventer.

SALESMEN WANTED

UNUSUAL OPPORTUNITY FOR THE RIGHT MAN

The Sherwin-Williams Co. is in need of a high-type man for territory representation. This man must be capable of SELLING to paint stores, lumber yards, hardware and building materials stores and other similar businesses.

Territory open is in Missouri. It is already a well-developed territory with existent great opportunity for further development and expansion and will provide a substantial income for the thinking, planning, enterprising hard-working RIGHT man.

The RIGHT man's arrangement with the company would include good beginning salary, travel expenses, liberal bonus plan, free life insurance, annual vacation with full pay and assured pension at retirement age.

If you believe you are the RIGHT man and want a permanent connection in this ever-expanding business, then write us, giving your age, previous experience and all other information that would help decide if you are the RIGHT man for this job. All information treated in strictest confidence. Address Sales Manager, The Sherwin-Williams Co., 515 Spruce St., St. Louis, Mo.

SALESMEN WANTED

SALESMAN-COLLECTOR

Established insurance debit; old line company; age limit 45; car essential; bond required. Room 231, 4908 Delmar.

SALESMAN; aluminum awnings; experienced; must have car; high commissions; canvassers. Call between 3 and 5 p.m. at 1514 Locust

EVENINGS FREE?

Old established firm branching into a new field. Large expansion program now in progress. We will hire and train two men for high class specialty work. Selling experience helpful but not necessary, as we give you a two-day thorough training.

QUALIFICATIONS
(1) Between 25 and 35.
(2) Free to work 5 nights a week between 5:30 and 8:30 p.m.
(3) Car necessary.
(4) Neat appearing and willing to learn.

If you can meet these qualifications we will prove by actual demonstration that you can earn between $50 and $75 weekly.
Phone CE. 6822 Tuesday for appointment. Ask for Mr. Porter.

Salary and Bonus

Immediate Employment for 2 Reliable Traveling Salesmen

To represent one of the oldest, largest and finest organizations in the United States; calling on established trade; age 30-50; full salary during short training period. Must have car. Building, plumbing or hardware background helpful but not essential. Fly by nights are requested not to apply. This is a permanent position. Must be honest, reliable and conscientious. Apply ONLY Tuesday evening, September 6th between 7-9 P.M., at Field Manager's home. Mr. Braverman, 5920 Juniata, near Hampton.

SEEING IS BELIEVING

Some of our men are earning $38 every evening working from 5 to 9; no canvassing; you work by prearranged telephone invitation only; for interview phone Mr. Payne, FO. 3639.

MANUFACTURER'S REPRESENTATIVE.
Large middle west manufacturer of furniture specialties, seaming cords, edgings, etc., desires contacting a manufacturer's agent, preferably already handling allied, but non-competitive items. State of Missouri open. Commission arrangement. Earnings unlimited if properly worked. Write all details as to your activities in first letter. Box J-143, Post-Dispatch.

OUR BUSINESS IS 35% OVER LAST YEAR

We are aggressive and promotional. We need 2 ambitious men 30 years or over to add to our present force. Experience necessary. Must have car. See Mr. Vedder, 9 to 10 a.m.
HAMPTON ELECTRIC
3303 S. Kingshighway

Salesmen—Part-Time

Would $20 per evening from 5-8 p.m. help you? No experience necessary; easy sales; interviews, 10 a.m.-1 p.m.; see Andrew Jackson, Room 809, International Bldg., 722 Chestnut.

SALESMAN

If you are calling on appliance, department or furniture stores and your business is slow we have a sensationally new item that can be handled very profitably as a side line. It will increase your income substantially with very little additional effort on your part as it is being backed by heavy local and national advertising. See Mr. Priesmeyer at 3425 Olive or call FR. 2860 for appointment.

SALESMEN

Local firm with established reputation, selling product of merit, needs house-to-house salesmen for St. Louis and immediate vicinity. Guaranteed salary and commission; give experience, age and reference. Box G-166, Post-Dispatch.

SALESMEN

New product in St. Louis; earn $125 and over per week; no car necessary; full or part time. See Mr. Fossett, Warwick Hotel, 10 a.m. or 6 p.m.

SALESMEN—3

Men who want to make $100-$150 a week closing sales; no canvassing; must have car. Davis Building Specialties, 1505 Market.

SALESMEN (2); married, not under 30 years; can make $100 weekly; leads furnished; must have car. Apply 11 to 1, 2180 Railway Exchange Bldg., 6th and Olive.

SALESMEN; a national food and candy company, $750 deposit required; established route; Mr. Gronan, Curtis Candy Co., 3333 Lawton, 7 to 8 a.m.

SALESMEN; earn over $200 per week; experience not necessary; we train you. Wisco Home Products, 415 Metropolitan Bldg., East St. Louis, Ill. Upton 4-1810.

Automobile Salesmen

Must be experienced and furnish good reference; state compensation expected; General Motors dealer.
Box G-119, Post-Dispatch

CANVASSERS

Experienced door-to-door men for gas heating equipment. Phone LO. 2012 before noon.

FARM MACHINERY SALESMAN

Salary and commission; must have car; southern part St. Louis county. Box G-389, Post-Dispatch.

FURNITURE SALESMEN, experienced only. Specialty Furniture, 820 Franklin.

I WANT to talk to five men who are interested in making $50 extra daily, part time; we show you how; car necessary. Call Mr. Dubro, SI. 8320 for appointment.

REAL ESTATE SALESMEN

Experience preferred but not necessary; car essential; real estate and new construction. Phone for appointment.
H—A—L—E—Y ST. 9602

SHOE SALESMAN, assistant to buyer, excellent position, rapid advancement in high grade shoe store, apartment available. Contact C. A. Wersky, DeSoto Hotel, Sept. 4, 5, or Novus Shop, Columbia, Mo.

SHOE SALESMAN

Permanent; apply at Laurie's, 6345 Easton.

SUCCESSFUL, active, reliable firm, 20 years in the same location; need 3 salesmen, 30 years or older, car essential; a fine opportunity for willing workers. For appointment call Stock & Son, Realtors, EV. 4990.

WANTED, 3 young men, free to travel with largest photo crew on road; must be neat appearing and able to drive. See Mr. Patton, 10 a.m.-3 p.m. Sun., Mon. or Tues., at Hotel Milner.

HELP WANTED—MEN, WOMEN

COUPLE—WHITE

Woman excellent cook, assist housework; man house and yard; stay; lovely private room and bath. Ladue, close in. Box G-331, P.-D.

COOK

For large family; good home; must be experienced. TE. 3-2958.

COUNTER WORK; Armstrong Cleaners, 8029 N. Broadway.

FARM COUPLE, without children, with previous country estate experience, separate modern quarters; state age and work references. Box K-394, Post-Dispatch.

FUR FINISHER; part or full time; excellent working conditions; good pay. Apply Garland's, 410 N. 6th

PIANO PLAYER with car; good opportunity for permanent future; radio assignment. LA. 9750.

Employment Agencies, Male, Female

ADVANCE

FEMALE
FILE CLERK; will train; $130.
TYPIST-CLERK; $160.
MALE
STOCK CLERKS; 18-25; $130-$150.
CLERK; handle correspondence; $185.
ADVANCE
Suite 416 818 Olive
Kay Williams Personnel
1313-17 Paul Brown Bldg.
818 Olive MA. 8484
Business and Professional Positions

USED CAR SALESMAN

Excellent opportunity with established Buick dealer; top commission; must be neat, sober, energetic and have selling experience; give age and references. Box W-171, Post-Dispatch.

Jobs for Colored

Labor, factory, restaurant, hotel jobs for women and men; don't phone. PROMPT. 2607A Olive

Employment Agencies, Male, Female

For Office, Sales, Technical
"AUDIT"
HAS THE JOBS
FOURTH FLOOR. 315 N. 7th.

INDUSTRIAL, TECHNICAL, OFFICE, SALES JOBS AVAILABLE.
MOSBY, Inc.
3615 OLIVE at GRAND, NE. 5922

THAT JOB
YOU'VE BEEN LOOKING FOR CAN BE SECURED THROUGH
A.B.C. Emp. 906 Olive

EMPLOYM'T AGENCIES, MALE

ACCOUNTANT, automotive agency experience, to $300.
BULLETIN ABSTRACT, 611 Olive

ACCOUNTANT, senior, public, $350.
BUSINESS SERVICE, 721 Olive.

BOOKKEEPER, 25-40; full charge, but light; to $240. REFERENCE ASS'N, Rm. 310, 705 Olive.

INSPECTOR TRAINEE, some college; must have car; local; start $175. BONDED, CH. 1771.

Employment Agencies—Female

Exclusive Jobs for Women
BARBARA HUTTON, CH. 1354

Employment Service, Male, Female

"JOB POWER"
MAPCO
Suite 225 705 OLIVE

EMPLOYM'T SERVICE, FEMALE

GIRLS WOMEN
Save Time Save Carfare
Stop first at
"CAREER"
Select Companies Select Positions
Each and every one always
FREE
to you
705 OLIVE 5th Floor Suite 510

HELP WANTED—WOMEN

ST. LOUIS FIRM

With established reputation, selling product of merit, needs several house-to-house saleswomen for small towns in Missouri and Illinois; salary and commission; give experience, age and references. Box G-109, Post-Dispatch.

STEADY WORK FOR GOOD OPERATORS

High piece rates; health insurance pleasant working conditions; music while you work; do investigate. See Miss Lamek, Sel-Mor Garment Co., 1136 Washington, 8th floor.

IF YOU HAVE REAL ESTATE

Secretarial experience, here is your opportunity; good working conditions; salary open. Box G-198, Post-Dispatch.

APPRENTICE, Granada Beauty Shop, 3211 Lafayette, PR. 9367.

BAKERY SALESLADY

5-day week, EV. 4262.

BAKERY SALESGIRL, fast, neat. Teutenberg's, 6th and Locust.

BAKERY SALESWOMAN
Part time and evenings 'till 9, $25 week. Schenberg's, 6660 Delmar. Mr. Powell after 10 a.m. Tuesday.

BAR MAID or waitress. Apply 2423 N. 14th.

BEAUTY OPERATOR, experienced. HI. 0785.

BILLING CLERK-TYPIST; experienced. CE. 8069.

Bookkeeper-Stenographer

Real estate experience preferred but not necessary; 5½ days; located in Clayton.
W. H. LERCH INC.
13 N. Meramec DE. 7400.

BOOKKEEPER-TYPIST, 22-30; for lumberyard office; exceptionally good at figures and telephone; permanent; wonderful opportunity for right party; 5½ days. CO. 0550.

BOOKKEEPING CLERK
$190, 5 days, permanent; modern air-conditioned offices. 22-30, white; give qualifications and age. Box D-133, Post-Dispatch.

BOOKKEEPER 21-30

Full charge; experience; to assist accountant. Remmert-Werner Inc., Lambert Field, CA. 5425.

BOOKKEEPER; experienced girl; good salary. State experience in reply. Box G-191, Post-Dispatch.

Branch Store Managers

Kirkwood, Webster and St. Louis stores; age 22 to 40; good appearance, personality and sales ability essential. Apply 9 to 11 a.m. Howard's Cleaners, 2515 N. Grand.

CANDY SALESGIRLS
25-35, single preferred; good starting wage with automatic increases; apply at office, 4711 Delmar; interviewers from 9 to 11 a.m., Mavrakos Candy Co.

CASHIER; some typing; 3 days, week ends; $25. Apply Mr. Wald, Garrick Theatre, 6th and Chestnut.

CLERK

Assistant bookkeeper; automobile experienced preferred; south side; permanent. Box G-279 Post-Dispatch

CLERK-TYPIST

Part Time Work.
Write P. O. Box 575,
St. Louis 1, Mo.

CLERK-TYPIST, 5-day week, restaurant on premises. Call Miss VOSS, Personnel manager, CE. 8156 for appointment. MONSANTO CHEMICAL CO., 1700 S. 2nd.

CLIPPERS; steady work. Diana Dean Dress, 902 Washington.

COLLEGE STUDENT; telephone office; work 3-11 p.m. every other evening if needed; 8 hours Saturday, 5 hours Sunday; west end; 75c hour. Box G-66, P.-D.

COOK; for pastry and for relief cooking; permanent. Missouri Pacific Hospital, 1755 S. Grand.

COOK; nights. Pat & Rose Buffet, 1200 S. 7th st.

COUNTER GIRL, experienced; 8-2 p.m., 5-7 p.m. Apply in person. 3617 S. Grand.

COUNTER and grill girl; experienced. Hogan's Grill, 1122 N. Union.

COUNTER GIRL; Gamachi Cafeteria, 203 N. 6th. Don't phone.

DICTAPHONE operator with some secretarial and clerical experience; state age, experience, salary. Box G-183, Post-Dispatch.

DOCTOR'S ASSISTANT; routine laboratory work, telephone, some bookkeeping; University Club Bldg. Box D-24, Post-Dispatch.

DRESS operators, colored; experienced, section work; steady employment. Gross Sports Wear, 1223 St. Charles, 8th floor.

DRUG CLERK; non-registered; experience not necessary but must be willing to learn and willing to work; answer in writing only; state expected salary, experience if any, reference. Sidney Smith, 301 S. Kirkwood rd., Kirkwood, 22. Mo.

EXAMINERS; experienced on better dresses.
DORSA DRESSES, Inc.
1007 Washington.

FACTORY TIMEKEEPER

Experienced; permanent; good salary, vacation, etc.; nice working conditions; write giving age, experience and references. Box D-218, Post-Dispatch.

FILE CLERK-TYPIST

Beginner. Metropolitan Loan & Inv. Co., 722 Chestnut, Room 911.

FILE CLERK, 20-30, experienced, 5-day week; modern office. For appointment call Mrs. Vinyard, RO. 5652.

FOUNTAIN GIRL, must be experienced. Apply 9 a.m. to 12 noon only. Jefferson Hotel Drug Store, 411 N. 12th.

FOUNTAIN GIRLS, white, experience preferred, age 19-30; day hours. Apply Personnel office, Barnes Hospital.

FOUNTAIN GIRL, white; days; experienced preferred; steady work. Kirkwood 1888.

GENERAL OFFICE WORK

Typing, good at figures; steady employment, 5-day week. Apply in person, 1012 N. Grand.

GIRLS GIRLS GIRLS

FOR
CHORUS WORK
EXPERIENCE UNNECESSARY
GOOD WAGES
APPLY IN PERSON BETWEEN 10 and 4
at GRAND THEATRE
514 MARKET

GIRLS, 18-30, light, clean bench assembly of small metal parts; experience not required; good rate of pay, with raises assured; excellent working conditions. In reply, give age, weight, height, education and previous work experience, including places worked. Box G-268, P.-D.

GIRL; light factory work; good pay. State age, height, weight, education, previous experience. Box G-107, Post-Dispatch.

GIRL; general house work, care children, stay, small apartment. PA. 1983.

HELP WANTED—WOMEN

GIRL, white, general housework; must like children; stay; 5½ days; private room, bath; references. DE. 6154.

GIRL to work in fruit and vegetable department; also some bookkeeping. Western Fruit Co., 6670 Delmar. No phone calls.

GIRL, 20-40; reference; cook, clean, care of children; stay; good wages. PA. 6342.

GIRL or school girl; general housework; 2 children; must stay; small salary. PA. 9015.

GIRL, colored, housework, care 2 children 3 days; $4 and carfare. DE. 8927.

GIRL; clerical; typing and wait on trade. GLICK'S LAUNDRY, 5180 Delmar.

GIRL, general office work, typing and filing. Apply Miss Mooney, Biederman's, 801 Franklin.

GIRL; good home, housework; $60 month. WY. 0288.

GIRL, colored, house cleaning, stay. HI. 5643.

GIRL, white; work in delicatessen; stay. HI. 9817.

GRILL OPERATOR; must be thoroughly experienced; nights. Apply The Inn, Grand and De Tonty, SI. 9920.

GROCERY CLERK; experienced retail grocery; must live vicinity Academy and Delmar; references. RO. 9981.

HIGH SCHOOL graduates, 2; telephone office clerk, day, some evening hours, 40-hour, 6-day week; beginners 75c hour. Apply week end or Monday. Call EV. 8288.

HOUSEKEEPER

White; capable, experienced; professional couple; small household; 2 school children; no laundry; references. Bonus. State age, address or phone number. Box K-399, Post-Dispatch.

HOUSEKEEPER, white; 3 in family; country home, acreage; stay; privileges; salary open; state 10 years' past employment, references, etc. Write occupant. Box 260, Route 1, Florissant, Mo.

HOUSEKEEPER; 2 children; take full charge of home; no laundry; stay; state salary expected. Box R-358, Post-Dispatch.

HOUSEKEEPER, white, stay; 3 school-age girls; small salary but good home. PR. 6530.

HOUSEKEEPER
30-50; to stay, take full charge; experienced. PA. 9097.

HOUSEKEEPER, white, middle-aged; own room and bath; pleasant home. PA. 7292.

HOUSE MOTHER; middle-aged; experienced with children. Call in person, 4447 Natural Bridge.

LADY; for fountain work; part time; 11 a.m.-2 p.m.; longer if desired. Apply Lynn's Food Market, 800 N. 6th.

LADIES (2); to sell advertising over the telephone; salary guarantee. Apply 910 S. Vandeventer.

LAUNDRY HELP; shirt press operators; experienced, steady employment. Superior Laundry, 1745 S. 18th.

LOAN office needs cashier, typist, some phoning on collections; loan office experience preferred. See Mr. Weisser, 20 N. 8th, CE. 4571.

MAID; for general housework; stay; 3 children; no heavy washing or cooking; private room and bath; time off; help with heavy work. Phone PA. 3985.

MAID—UPSTAIRS

Experienced; assist with serving; stay on place, good home.
TE. 3-2958

MAID; general housework, assist baby, cooking, sit 3 nights; good salary. PA. 9992.

MAID; white; general housework, assist one child; live in. WY. 0604

NURSEMAID

White; stay; experienced. WY. 0364.

NURSE; practical; for home for elderly ladies; 6 days, 8 hours; references required. Apply 5000 S. Broadway.

NURSE GIRL; other help; live on place. WY. 1665.

NURSEMAID, white, 2 children, assist housework; own room, bath; $100; experienced; references, CA. 4002.

OFFICE GIRL

Excellent opportunity for alert office clerk. Good at figures; light typing; 5-day week.
R. Lowenbaum Mfg. Co.
2223 Locust CE. 1042

OPERATORS

Experienced on single needle machines, for setting sleeves, under arm and other operations; this line of popular dresses will provide steady work through the winter; an opportunity for steady connections; best working conditions and earnings with vacation pay, rest periods, cafeteria and insurance. Apply at once.
FOREST CITY MFG. CO.
1641 Washington

OPERATORS

Experienced on men's coats.
Marx-Haas-Korrekt Co.
1635 Washington

OPERATORS

Sewing Machine Operators
Apply now.
ALLIGATOR COMPANY
4171 BINGHAM

OPERATORS

Experienced on shirts.
NEW ERA SHIRT CO.
901 Lucas.

OPERATORS

On dresses; steady work; apply at once. Dorsa Dresses, 1007 Washington.

OPERATORS, girls, experienced on ladies' lingerie, pinckers, zigzag and single-needle; good pay, bonus and rest periods. Banner Maid Co., 808 Washington.

OPERATORS; sewing machine, 2-needle; sew automobile seat covers; steady work; good pay; good working conditions. Apply Reliance Seat Cover Co., 2317 Madison.

OPERATORS, experienced on single-needle machines. Reliable Clothing Co., 1408 Locust, 7th floor.

OPERATORS; single needle; on men's jackets; high piece work rates; year-round work. Frankel Co., 2205 Pine.

OPERATOR, for single-needle machine; men's work pants, all section; steady work. Apply 417 N. 10th st. 11th floor.

OPERATORS; experienced zipper setters. Apply immediately. Dorsa Dresses, Inc., 1007 Washington.

ORDER WRITER, I.B.M. electromatic experience preferred; $150 month. Vitro Products Inc., 3200 N. 9th st.

PRESSERS, experienced, on men's robes. Style-Rite Robes, 1531 Washington.

SALESGIRL, to work in variety store; $25 week; steady position. Tower Variety Store, 1913 E. Grand

RECEPTIONIST
General office work; at least 3 years experience.
DARYL DRESS CO.
1307 Washington, 8th Floor

SALESLADY

For children's wear; some experience necessary.
JACOB MANGE & SONS
505 N. 7th

SALESLADIES, experienced ladies' ready-to-wear; full or part time. HI. 8717.

SALESLADY; experienced; ladies' ready-to-wear, general dry goods. Sam Weiner, 1616 S. Broadway.

SAMPLER

To demonstrate in grocery stores Friday and Saturday, representing nationally advertised food product; state age, experience. Box D-248, Post-Dispatch.

SEAMSTRESS; experienced only need apply; on uniforms. Anchor Laundry, 2019 Lucas.

SECRETARY

22-35; purchasing experience preferred but not imperative; no job shoppers; permanent position; perfect boss.
UNIVERSAL MATCH CO.
FERGUSON, MO.

SECRETARY, 5-day week; salary commensurate with experience necessary to fill position; restaurant on premises. Call Miss Voss, Personnel Manager, CE. 8156 for appointment. MONSANTO CHEMICAL CO., 1700 S. 2nd.

SECRETARY-Stenographer; life insurance firm has opening for permanent position; insurance benefits; 5-day week; downtown. Call Mr. Hansen, CH. 8620.

SECRETARY; with sufficient experience to act as secretary to regional manager; downtown office. For appointment call GA. 6454.

SECRETARY; field office; for old-established construction company; dictation and statistical; 21-30. CA. 0963.

SECRETARY

Single; 18-28; experienced; 5 days. Hollander & Co., 3900 West Pine.

SETTLED LADY; age 40 (more or less); 3 days per week to answer phone and do addressing; prefer party residing near Bevo Mill. Box B-204, Post-Dispatch.

SINGLE stayer operator, white, experienced; work in paper box factory. Service Paper Box Co., 311 N. Third.

SPOTTER; experienced; steady; good working conditions. Banner Cleaners, 500 S. Brentwood bl.

HELP WANTED—WOMEN

SILK FINISHER; At need apply; $1.10 an hour. RE. 8240.

Stenographer

Age 22-27; must have had office experience and be able to take rapid dictation; varied office routine must be done by this girl; basically an 8-hour day and 40-hour week, but time and one-half for overtime. Interview only by appointment. Hudson Sales Corp., 3101 Locust st., LU. 5989.

Stenographer

Temporary, about 2 months; 8:45 a.m. to 4:45 p.m.; 5-day week; must be fast and accurate; $168 per month. Apply 1721 Railway Exchange Bldg.

STENOGRAPHER

I.B.M. typist for collection office; attractive downtown position; light dictation and filing; 5-day week. Give education, experience, age and salary expected. Box D-111, P.-D.

STENOGRAPHER

Real estate experience preferred; 5 day week; good working conditions; apply Personnel office.
Industrial Bank 901 Washington

STENOGRAPHER 26-36; must be efficient and willing to work in responsible position; good opportunity with national firm. State experience. Box D-58, Post-Dis.

STENOGRAPHER, 18-25 years; light dictation, answer telephone, office routine; small office downtown; 5-day week. Box G-416, Post-Dispatch.

STENOGRAPHER

By Northwest manufacturer; considerable beginner. Box G-76, Post-Dis.

STENOGRAPHER, stenographic and clerical duties; interesting work; permanent; 5-day week. 1101 Ambassador Bldg.

STENOGRAPHER and general office work; must have some experience; good opportunity, permanent, 5-day week. Box G-278, Post-D.

STENOGRAPHER; 5-day week; salary open; experienced; contact Mr. Colligan, CH. 1710.

STENOGRAPHER; permanent; light dictation; 37½ hour week; must live south. SI. 3200.

STENOGRAPHER small office; some clerical work; permanent; consider beginner. Box G-335, P.-D.

STENOGRAPHER; typist; must take dictation; also letter composition; 5½ days. 4601 Olive.

SWITCHBOARD OPERATOR; small board; some typing and clerical. State age, experience and salary expected. Box D-120, Post-Disp.

TELEPHONE SURVEY

Girl, over 25; 4 hours day or evening, 70c hour; no selling. Apply at 2180 Railway Exchange Bldg., 6th and Olive.

TYPIST; experienced; reference required; some experience on vertityper preferred; permanent school office; 40-hour week. Call FR. 0233, between 10-12 a.m. or 2-4 p.m.

TYPIST

Experienced on Dictaphone, light dictation and reception work; 5½ days; good pay. CE. 6619.

TYPIST, some filing; no experience necessary. Apply Enda Held, Executive Department, Union-May-Stern, 12th and Olive sts.

TYPIST, 25 to 35; must be fast and accurate; general office duties including relief switchboard work; 2 hours a day; must be experienced. Standard Auto Parts, 3200 Locust.

TYPIST-BILLER
Some dictation; 5 days, $30 week to start, good chance for advancement. Box G-337, Post-Dispatch.

TYPIST; some filing; no experience necessary. Apply Edna Held, executive department, Union-May-Stern, 12th and Olive.

VEGETABLE GIRL; apply 9 a.m.-10 a.m. to Chef, Hotel Statler.

VERI-TYPE OPERATOR; consider beginner; typing and dictation helpful; advancement; excellent working conditions. Seymour-Wallace & Co., 1200 S. 8th.

WAITRESSES; experienced cocktail waitresses. Apply in lobby Baltimore Hotel, after Monday between 9 and 1; ask for Mr. Salem.

WAITRESSES, 2; no experience necessary; good tips. Apply after 10 a.m., Club Backstage, 512 Chestnut st.

WAITRESS, white, experienced. Armstrong's Restaurant, Airport and Graham. Take Ramona bus in Wellston.

WAITRESSES; uniform size 30-34; experienced, neat, fast; apply 2-4 p.m. Regal System, Broadway and Pine.

WAITRESS, white; nights, 5 p.m. to 2; experienced; steady, good pay. Wilson's Restaurant, CO. 9711.

WAITRESSES; 2; white age 25-30; no experience necessary; good tips. Grand Central Bar, 525 Market.

WAITRESS; for Saturday, Sunday, Monday only, Phone Orchard Farm 123.

WAITRESS. Apply 7, S. Meramec, Clayton.

WAITRESS; experienced. Shanghai Cafe, 6314 Delmar.

WAITRESS; Owl Restaurant, 576 De Baliviere.

WAITRESS; white; must be experienced. Apply at once. 6329 Easton.

WAITRESS; no Sundays split hours. Johnny Gibbons, 3012 S. Grand.

WAITRESS, white; experienced. 4011 S. Broadway.

WAITRESS, night club, attractive; good pay. 5232 Virginia.

WAITRESS; steady; nights. Dixon 5540.

WAITRESS; 5-day week. Duchess Grill, 1005 Pine.

WAITRESS, experienced; days, no Sundays; $25 week. 2860 Union.

WAITRESS; experienced evenings. 4055 Olive. FR. 7537.

WOMAN; refined; assist light housework, ½ days, 5 days; 1 meal; vicinity Richmond Heights. Box G-346, Post-Dispatch.

WOMAN, white; assist housework, do laundry with Bendix; $10 week; own room, good home. SW. 3319.

WOMAN, white; steam table attendant; general restaurant experience required. PR. 0368.

WOMAN; assistant cook. Tuhro Tavern, Highway 3, Columbia, Ill.

WOMAN; white; all-round work, restaurant; nights. 7116 S. Bdway.

YOUNG LADIES—18-23

Free to travel, with chaperoned group; neat and aggressive; average $75 weekly; transportation expense furnished; experience unnecessary. See Mr. and Mrs. Robinson, Claridge Hotel; no phone calls.

ZIGZAG OPERATORS

Better lingerie; steady work; good pay; paid vacation; excellent working conditions.
DAVID LEWIS, INC., 617 N. 8th.

SALESWOMEN WANTED

SALESWOMEN

Local firm with established reputation, selling product of merit, needs house-to-house saleswomen for St. Louis and immediate vicinity. Guaranteed salary and commission; give experience, age and reference. Box G-295, Post-Dispatch.

MILLINERY SALES GIRL

The Robbins hat shop on Maryland avenue, has an opening for sales person, fully experienced in the selling of better millinery; better than average earnings assured. Phone Mr. Robbins for appointment. RO. 6830.

SALESLADIES; infants and children's wear; experienced preferred. EDITH'S SPECIALTY SHOP
5845 Chippewa, Hampton Village.

SALESWOMAN

Ladies' ready-to-wear; must be thoroughly experienced; excellent salary and commission; splendid opportunity for right person.
SMITH'S 5960 EASTON

REAL ESTATE OPPORTUNITY
MORELAND REALTY, DE. 7750

THERE'S not another opportunity like ours in the city; more money, pleasant work, shorter hours; draw against commission. Call PA. 5454 for appointment. Mr. White.

BUSINESS OPPORT'TY

ACTION! BUYERS WAITING!
RETAIL BUSINESSES SOLD
QUICKLY AND CONFIDENTIALLY
DOUMONT SCHUESSLER PL. 3330
4067 S. GRAND. OPEN SUNDAY

FOR SALE OR EXCHANGE
19-unit new modern tourist court; $75,000; sell or trade for farm or business; $20,000 down, balance $270 month 4%. Box J-207, P.-D.

ATTENTION HUCKSTERS. Run your route this winter in comfort. Have GMC yellow coach bus. Has shelving, deep freezes if desired. Priced for quick sale. GO. 0452 or GO. 9654.

AUTOMOTIVE electric shop, modern equipment. 8107 Ivory, SW. 5007.

BEAUTY SALON

Business district, steady and transit business. Completely equipped. Can finance. Owner retiring. FO. 5235 after 7.

BEAUTY SHOP; excellent opportunity; in well-known south side location; $200 a week business; owner's illness only reason; living space rear of shop. Box D-238, Post-Dispatch.

BEAUTY SHOP for sale; 2 rooms and bath; lease; rent $40; $300 GO. 3320 or CO. 1971.

BEAUTY SHOP

Selling account illness; fine business; vicinity of Lemay, SW. 5156.

BEAUTY SHOP; well equipped for 2 operators; Turbinator dryers; excellent transportation. Medical Arts bldg., NE. 7522.

BEAUTY SHOP
Rent or buy, vicinity Sarah-Olive; long established. FR. 5222.

BEAUTY SHOP; 5 operators; west; leaving state. Box D-239, P.-D.

BUSINESS OPPORTUNITIES

BOWLING ALLEY

12 lanes, latest equipment; my equity at a bargain; long-time lease; excellent location; plenty of business; illness. See to appreciate. Box A-392, Post-Dispatch.

CLEANING and laundry branch; living quarters (2 rooms). Inquire 722 Chouteau, 8 a.m.-7 p.m.

CARD GIFT SHOP

Illness forces sale of one of prettiest and best in this area; located on busy transfer corner; busiest season just starting; Christmas buying complete. Box D-10, P.-D.

CLEANER-TAILOR, must sell $500. Two rooms, 1964 Goodfellow.

Cleaning Plant, Modern

University City, $1.25 prices, owners taking over larger building, private only. DE. 5250 or DE. 4597.

CLEANING PLANT, wholesale and retail; excellent equipment; terms. Others. MARDIS. CU. 1950.

CLOTHING AND SHOE STORE; choicest spot in Wellston. For details see Max W. Kramer, atty., CH. 8250.

Confectionery - Delicatessen

Medium size; 2—12x12 living rooms rear; nice location; sickness. 1100 Clever.

CONFECTIONERY; north; 2 living rooms; rent only $40; good business.

MERCANTILE RE. 1206

CONFECTIONERY; well stocked; busy corner; reasonable rent; living quarters, 1 room; must sell, illness; quick sale wanted. 3312 McCausland.

CONFECTIONERY; north; 2 rooms; wonderful buy; $2500; only $700 down.
ROBERTS SALES CO. CH. 0750

CONFECTIONERY, south, sales $70 daily; 3 living rooms.

FLATS FOR RENT—FURNISHED

DREMAN, 1525: 4 furnished rooms.

FLAT: furnished 3 rooms and bath; newly decorated; heat, light and gas included. 1626A Marcomi. No phone calls.

HOUSES FOR RENT
SOUTH

SIDNEY, 3557: sleeping room; single or double.

SUBURBAN PROP. FOR RENT

FOR LEASE to adults: 8700 Pardee lane; vacant; 6 rooms, 1 floor ultra modern home. Call for key at 8436 Gravois.

THREE-ROOM COTTAGE; livable all year round. Apply Crossroads Inn, Castlewood, Mo.

MAPLEWOOD

UNFURNISHED or furnished 3-bedroom residence for lease; hot-water heat, gas fired; automatic hot water; $125; reference required. HI. 5923 or ST. 5633.

ST. CHARLES

MODERN 2-room efficiency; $85; unfurnished, $75. St. Charles 1955M

UNIVERSITY CITY

ONE SECOND FLOOR
STUDIO APARTMENT
In modern California design. Every convenience of an elaborate residence. You would have to see the unit to appreciate the design utility, convenience and beauty.
2-CAR GARAGE.
Rent $250 per month.
Call Axminister 0542 for full particulars and appointment.

SUBURBAN—FURNISHED

BUNGALOW; 4 rooms, furnished; electric and water included; $75 month. 3750 E. Edgar.

MODERN efficiency, bath, $85; unfurnished; $75. St. Charles 1955M

FOR RENT FOR COLORED

SEVERAL furnished apartments for rent in any section of the city that you want to live in; also store and garage. Call Dr. E. D. Livingston, 1801 Cole, GA. 7201. (*)

FURNISHED KITCHENETTE apartment; 1st floor. JE. 7789. (*)

Business, Industrial Prop. for Rent

SECOND, 2106 N.: vacant 50x150; brand new, $350; parking 50x60; track. CH. 4433.

STORE ROOM for rent or lease; busy colored section. Apply 1502 Broadway, East St. Louis. Upton 4-4649.

1000 FT. FLOOR SPACE; centrally located; heat and light furnished. JE. 6544.

CENTRAL

Midtown; 19,000 sq. ft.: 2018 Washington.

H. C. Fischer
JE. 7500

$15-17 WASHINGTON
Essex building, in heart of downtown; loft space, good for offices, retail, jobbing or manufacturing. CH. 9136.

218ST. 1433 N.: warehouse and yard fenced. SI. 1811.

SOUTH

GRAND AND SHENANDOAH: 4500 sq. ft. choice basement space; concrete floor, 1st floor office, any business. MA. 2757. WOLF.

STORE, with living quarters upstairs; next door to Kroger super market. 649 Lemay Ferry rd. LO. 8700.

SOUTHWEST

PART first and second floor; brick building, 5627 Manchester avenue. TONY SCHERLEMAN LA. 9091

WEST

NORTH AND SOUTH RD.
1016: ½ block south of Clayton rd. 2 new large modern stores now ready, 1 left; ideal for drugs, grocer, beauty salon, dry goods, auto supplies, variety, ready-to-wear, manufacturers' agents, furniture, insurance offices, etc. Blumenfeld, CA. 8500.

BEST SPOT IN CLAYTON
Business—Doctors—Offices
7603 Forsythe; 1 to 10 rooms; will alter. FO. 1790. RO. 4654.

COOK, 3718: 2 large rooms with bath; heat and hot water furnished; 1st corner, ideal for doctor's offices. Colored. CE. 1395.

DELMAR, near Grand; lease or sell 10-room building, dandy for any business. JE. 8372.

DELMAR, 4553; rear building; 800 sq. ft.; work shop; industrial zoning; monthly rent, $50. PA. 2700.

DELMAR, 6115; store room, 23x47; good for laundrette. FO. 2949

900 N. KINGSHIGHWAY
Store, 14x50; heat furnished; best location, business, manufacturers' agents, doctors. FO. 1790. RO. 4654

900 N. KINGSHIGHWAY
Storage or light manufacturing. FO. 1790. RO. 4654.

TAYLOR 719 N., at Delmar; see us for other retail locations.
S. D. NOBEL INC.
608 N. Skinker

FOR LEASE; new building, approximately 4500 sq. ft.; ideal for appliance store, insurance office; many uses; rent reasonable; deal direct with owner. Box G-293, Post-Dispatch.

CORNER UNION AND VERNON
Will remodel to suit tenant; low rent. SACHARE, 7705 Chestnut. CE.1395

2 STORES; good business location; one small store. DE. 3772.

SUBURBAN

STORE BUILDING
40x60; with or without living quarters. 9024 St. Charles rd.

OFFICE SPACE

OFFICE SPACE
Seventh and Locust, and telephone answering.
GA. 6414

900 N. KINGSHIGHWAY
First floor desk space; window display, mail, phone, secretarial service; also room 2d floor; $20 month; or 2 room suite. FO. 1790.

OFFICE SPACE FOR RENT
IN NEW BUILDING
8820 GRAVOIS
Excellent business location. Will arrange offices to suit tenant.
MICHAEL J. STEFFAN, Realtor
FL. 8711

DOCTOR OFFICE: 4 bright rooms; tile floor; also technical room; established location; southeast corner Grand and Russell.

OFFICE SUITE, 2 or 3 rooms, light, south side, good business and residential, good transportation. FL. 4550.

LOW RENT—OFFICE SPACE
1522 N. 23rd st.: 3 rooms, bath, decorated; $40 month. FO. 1790.

LOW RENT—OFFICE SPACE
1522 N. 23rd st.: 3 rooms, bath, decorated; $40 month. FO. 1790.

CHOICE OFFICE SPACE in Missouri Insurance Building. Apply 705 Chestnut, Room 501.

BOYLE, 459 N. (Musical Arts Bldg.); space available for studio or office; excellent location.

OREON E. & R. G. SCOTT.

GRAND - SHENANDOAH: offices, 32nd up; heat, light furnished. MA. 2757. WOLF.

KINGSHIGHWAY AND GRAVOIS
6819 Gravois; for office space or professional use; reasonable rent. CLARA HEMPELMANN, LO. 8383

LARGE, bright office; all utilities furnished. 427 N. Euclid. PA. 2838.

DESIRABLE 2nd floor space; centrally located out of non-parking area. NE. 4593. SI. 6137.

ST. CHARLES 8904; 1 or 4-room suite; $35 up; busy transfer corner; need medical doctor. WI. 3500

OFFICE SPACE; light and airy; low rent. MU. 6855. EV. 9395.

OFFICE in suite; reasonable; see 605 Buder Bldg., 9-6. MA. 1036.

WANTED TO RENT

Sept.-Oct. Only
Prefer Webster or Kirkwood; furnished; best references.
RE. 9509.

DOCTOR

At children's hospital, and wife desire small furnished apartment; private bath, and kitchen; near hospital. Dr. Arnold, RO. 8300, Room 317.

CITY FIREMAN

And wife employed need 2 or 3 furnished rooms; private; south; no children, no pets. Box G-406, Post-Dispatch.

APARTMENT

Washington University instructor, wife employed, desire 3, 4 room furnished apartment in attractive location. GO. 7484.

ARMY OFFICER

And family desire 1 or 2-bedroom apartment or house, on about Sept. 15. 1949. Phone CA. 4742.

COUPLE—LUTHERAN

Veteran, with baby, need 3 to 5 unfurnished rooms with bath; no pets; excellent references. MA.7536

WILL GIVE LISTING

On saleable 5-room bungalow, for 2-3 bedroom flat, duplex or house. Webster 8840J.

BEING EVICTED

4 or 5 rooms unfurnished; desperate; no children. ST. 9660 or FO. 3719.

3-BEDROOM HOUSE

Unfurnished; Webster preferred; reliable executive; recently transferred from East to new local plant. CO. 7200, Mr. Rothrock.

ASSISTANT MANAGER

Western Auto Store needs 4-5 room apartment, flat or house. LA. 5878 9-6 p.m.

WANTED TO RENT

ENGINEER AND WIFE
Desire 3 or 4-room unfurnished flat or apartment; will pay to $80. Call LA. 9792 or LA. 6739.

FORCED TO VACATE
After 32 years; 4 adults must have 4-5 rooms unfurnished, city or county; best references. MA. 2476

Employed Young Couple
Furnished efficiency, private bath; prefer west. CA. 0030.

Washington U. Instructor
And wife need 4 rooms furnished or unfurnished; West End preferred. PA. 4700, Extension 408.

BARNES HOSPITAL
Medical student, wife, year-old child, small furnished. FO. 8282.

COUPLE
With grown daughter needs 3 or 4-room flat. JE. 5580.

Washington U. Instructress
Single; small efficiency, furnished or unfurnished, west; Box G-73, P.D.

3 OR 4 UNFURNISHED
Maplewood vicinity. HI. 5054.

UP TO $75; UNFURNISHED
Five-six rooms. SI. 3057.

5 ROOMS—3 ADULTS
2 employed; northwest; 1st floor. GO. 2658.

EMPLOYED LADY
Living alone; 3 or 4 room apartment or flat. EV. 5311 any time.

ACCOUNTANT
Couple; employed; flat, apartment. CH. 3028 or GR. 9804.

EMPLOYED COUPLE
Want unfurnished living quarters. GO. 1453 after 6.

AAA; employed couple want 3-4 unfurnished rooms; bath preferred; south, CE. 6375.

AAA urgently needed; 5-6 rooms unfurnished, ST. 0362.

ADULTS, 2; need 3-4 unfurnished; private bath; no children; being evicted; prefer south; best references. FR. 1431.

ADULT; small flat or unfurnished apartment by Oct. 1; prefer southwest. MA. 0778 'til 5, HI. 5614 after 6 p.m.

ADULTS, 2 quiet, responsible; 3-room flat or apartment. TE.3-1950

3 ADULTS desire 3 bedrooms, 2 baths, west, up to $150. MA. 0268

ADULTS (3) need 3-4 rooms, unfurnished; references. Web. 7694W.

APARTMENT or flat; ceiling rent; employed couple; no children, no pets; references. DE. 7952 after 5.

A RESPONSIBLE couple, both employed, need 3 or 4 room unfurnished flat or apartment. No children or pets. GR. 5536.

A TELEPHONE couple need 3 rooms and bath. EV. 8473.

A WESTERN AUTO assistant manager needs 2-bedroom house, flat or apartment. Call GO. 5151 between 9 a.m. and 6 p.m. weekdays.

BOARD of Education, U. City, wants apartments, flats, or houses for teachers, furnished or unfurnished; anywhere in greater St. Louis. Write 6701 Delmar or call CA. 4090 or DE. 5156.

BUSINESS woman, small unfurnished apartment; references. PA. 3540.

CANASTA player and wife-to-be need apartment; drink, smoke, stay out late; 3-4 rooms needed. Can't stand prospect of telling future children their mother lived in a telephone booth. Box R-210, P.-D.

COUPLE; both teachers; small apartment in private bath; no children or pets; good references. DE. 2983

COUPLE; employed; good income; 3-4 rooms unfurnished south; with or without furnace. SI. 2928.

COUPLE with small baby; want 3-4 rooms; unfurnished, LO. 7695.

COUPLE need 3-4 rooms, unfurnished. Box D-297, Post-Dispatch.

DENTAL student and wife desire 2 or 3 room furnished apartment near St. Louis University; no children; finest references. Will pay up to $60. In reply give address and phone number. Box J-195, Post-Dispatch.

EMPLOYED couple urgently need unfurnished apartment or flat in west or southwest city or county, by Sept. 1; references furnished; will pay top price. Box R-323, Post-Dispatch.

EMPLOYED COUPLE, 6-year-old child, desire 2-3 rooms, bath; unfurnished; north. CE. 7705, after 4 p.m.

EMPLOYED COUPLE; unfurnished. CH. 9800, Sta. 525, or Fireside 2159.

EMPLOYED young couple, 2 or 3 unfurnished rooms, flat or apartment. CE. 5083 after 6 p.m.

FAMILY of 4 desire unfurnished 2-bedroom house or flat. Phone Mrs. F. J. Burckhardt, GO. 2753.

FLAT, 3 to 4 rooms, unfurnished, railroad man, 1 child, 7 years; best references. GR. 1976.

HOME SOLD
Veteran, wife, daughter 11; 4 or 5 rooms, unfurnished, by Oct. 15. ST. 7578.

HOUSE, 3 bedrooms, will sign lease with option to buy; southwest preferred; good credit; references. Box G-65, Post-Dispatch.

HOUSE, unfurnished; couple, children, 7, 3½, $50 month. CO.9521.

MIDDLE-AGED couple; 2 to 5 unfurnished; prefer south. CE. 5458.

MOTHER and daughter, both employed, need 3 unfurnished rooms, near transportation; responsible tenant; excellent references; by Sept. 15th. VI. 7-1992.

MUST have 4-5 unfurnished rooms immediately. Mrs. Thompson, CE. 5200, WY. 0731.

PHYSICIAN, wife and son, desire 2-bedroom unfurnished house; prefer west or northwest suburbs. FL. 0677.

REGISTERED NURSE needs 3 unfurnished rooms near Christian Hospital; 2 adults. GO. 8241.

ST. LOUIS UNIVERSITY professor and wife urgently need living quarters, preferably unfurnished, within walking distance of Grand and Lindell. RO. 8300, Ext. 702.

SEVEN weeks to go, or I'll have to get divorced before I get married, and I can't afford it. Could you help me with a 3, 4, 5-room apartment; central west or south. Box 2-300, Post-Dispatch.

VETERAN, wife, 2 children, urgently need 3 or 4 unfurnished; $45 or under. MA. 3834.

VETERAN, wife, month-old baby; 3 rooms, bath, desperately needed; quiet, respectable. SI. 480.

YOUNG mother and small baby, good income need 4-5 room apartment, unfurnished, about $75; will lease. PA. 1977.

YOUNG employed couple need small apartment, furnished, unfurnished; southwest preferred. RO. 8330, Herbert E. Johnson.

YOUNG OFFICE worker, wife and baby, 3-4 unfurnished, reasonable rental, northside preferred. ST.4234

YOUNG employed couple; no children; want 2 unfurnished rooms and bath, Box R-282, P.-D.

YOUNG couple desperately needs apartment; up to $80. CA. 0386.

3 OR 4 ROOM furnished or unfurnished apartment; by Sept. 15; 2 adults; west end preferred. CA. 2183.

3-4 ROOM apartment or flat near Catholic school; 2 children; will pay up to $75 month. FR. 3500, Mr. Cser, 8 a.m. to 4 p.m.

3-4-ROOM apartment; southwest preferred; couple about to be married. Box R-387, Post-Dispatch.

1 ROOM, BATH and kitchenette; unfurnished; central location. Bachelor, MA. 7669 before 3 p.m.

2 ADULTS, employed, native St. Louisans, need 4-5 room apartment or flat. RO. 4457.

5 ROOMS; unfurnished brick bungalow or flat; by Oct. 1. EV. 6949.

2 YOUNG ladies desire efficiency; responsible. Box D-126, Post-Dis.

3 ROOMS, unfurnished; 2 adults. ST. 3012 after 6 p.m.

3- OR 4-ROOM unfurnished apartment or flat, GA. 5208 after 5.

BUSINESS PROPERTY WANTED TO RENT

WANTED TO LEASE about 1500 sq. ft., light manufacturing. 5606 Lucas and Hunt rd. GO. 1942.

RESORTS FOR RENT

COTTAGES for Labor Day weekend; Walnut 8571 or apply Cross Roads Inn, Castlewood.

RESORTS FOR SALE

4 Rooms, Bath Furnished
Electric, water; bargain. Anton Wagner, 238 Forest rd., Times Beach.

CLUB SITE, 78 ft. frontage on beautiful new Cedar Lake; ideal for fishing, swimming and boating; only 30 miles St. Louis; priced right for quick sale. Call RE. 9978 after 6 p.m.

FOR LEASE: tavern, cafe and service station or would consider selling property; tavern, 6 cabins and 4-room cottage. Voyles Resort, Gasconade, Mo. Phone 1612.

REAL ESTATE SALES
DEEDS OF TRUST FOR SALE

CHOICE first deeds of trust; see our list: $500, $1000, $1500, $1750; $2000, $2500, $3000, $4000, $5000, $7500, upward $30,000: 5% and 6%. Loan agents 44 years. DITTMEIER 706 Chestnut, CH. 9116

SECOND deeds of trust. Selzer & Weiner, 823 Chestnut, CH. 4519.

$7000 DEED of trust, 5% with pay off, on income property. RO. 6183.

DEEDS OF TRUST WANTED

WILL MAKE 1st and 2nd deeds of trust on white or colored flats, apartments, houses, bungalows and business property; reply Herman Glick 724 Chestnut CH.1285

AVAILABLE CASH for 1st and 2nd deeds of trust on white or colored flats, residences and apartments. Quick service. Felberbaum, 722 Chestnut. CE. 1334

LOANS ON REAL ESTATE

FREE INSPECTION; city or county real estate loans; quick service; FHA and other plans; low rates; prepay privileges; write or phone Mr. Falkenhainer, Easton-Taylor Trust Co., 4915 Delmar. Phone FO. 4233.

IMMEDIATE CASH FOR
1st and 2nd mortgage; construction loans. S. G. Duke, 23 N. Brentwood, Clayton. DE. 7830.

I WILL lend you up to $6000 on a first mortgage loan on your home and give you 15 years to repay. Phone Mr. Link, MA. 8777.

FHA or 3-year real estate loans; city or county; quick answer. FRANKLYN E. MEYER Pres. 3390

E. W. STUCKENBERG CO., realtors; loans on real estate; reasonable rates. 3625 S. Grand. SI. 2770

AMPLE FUNDS available; 1st deed of trust; 3 to 10 years.
Mandel Haffner R.E. Co. FO. 6166

$100 to $5000 second deed of trust loans; prompt service. Metropolitan Loan, 722 Chestnut, CH. 6419.

QUICK ANSWER; any amount or plan; 1st and 2nd real estate loans. HACKER & GRAUPNER, CO. 8888

4% INTEREST on well-secured real estate, 3 to 10 years, 20-year FHA; immediate answer. PA. 0632.

WE FINANCE ANY PLAN
GILPIN CO., PL. 3200

6615 S. Kingshighway. CALL NOW.

WANT A LOAN on your property. We will make it.
HALEY ST. 9602

BOKERN CO. has money to loan at current rates; no delay. Phone GA. 1755, Mr. Bokern, 120 N. 7th

CALL BINDBEUTEL R. E. CO. for real estate loans FL. 6000.

ON HOMES, flats, business, JOHN GRETHER & CO., GA. 3126.

FOR ALL real estate loans, see FRANK H. BROWN R.E. ST. 0100

MONEY TO LOAN on current rates. B. A. Thompson R. Co., PA. 0141

MONEY WANTED

$3500, PAY 6%; new 5-room brick, now story high, lot 50'x225'; 7400 west; show bills paid, lot clear. Box R-362, Post-Dispatch.

$10,000 wanted; investment will return 100% within 1 year. Box K-77, Post-Dispatch.

REAL ESTATE CARDS

RENT COLLECTING, MANAGEMENT: 60 years' efficient, pleasant reliable service; fine maintenance and repair service; economical, prompt remittance; low charges. Let's talk it over
DOERFLINGER Call GR. 2400

LIST WITH US; we have buyers for bungalows, single flats, 4-family flats, apartments.
HARTWIG-DISCHINGER R. CO.
2802 N. Grand FR. 2943

CONSULT US; an active wide-awake agent on any of your real estate sales, rentals, loans or insurance problems.
JOS. J. RENGEL REALTY CO.
LA. 9543 3639 N. Grand.

25 YEARS OF COMPLETE REAL ESTATE SERVICE
SHOSS, REALTORS
Carleton Bldg., 6th and Olive

PROPERTY management; most efficient and personalized service. Call today. SCHUEPFER, 6644 Gravois, FL. 3000.

OWNERS OR BUYERS call H. A. O'Rourke 5471 Gravois. HU. 4310

WE HAVE buyers. List your property with SCOTT, ST. 2122.

FOR RELIABLE SERVICE CALL HAAS REALTY CO., MA. 4854.

SUBURBAN PROP. FOR SALE

OWNER LEAVING TOWN
5-ROOM MODERN RUSTIC BUNGALOW; CREAGE, CHICKEN HOUSE. HIGHWAY 21, 1 MILE PAST MERAMEC RIVER. W. H. EATON, BLACK ROCK 6665.

1½-STORY CAPE COD
Substantial new house; 5 rooms 1st floor; expansion 2nd; full basement; hardwood floors, tile bath, electric range and hot-water heater; ½ acre; in Chesterfield; minutes west of Clayton; county bus at door; near Catholic and public schools; $10,750; owner will assist in financing. Lake 395.

OWNER WILL SHOW
No. 2 Rekart lane, west off Ballas rd., just 1.1 mile south of Clayton rd. This well-built, new 4-bedroom frame ranch home has many features including aluminum sash enclosed knotty pine breezeway, full basement, 1 acre ground, tin foil wall insulation; a real buy.
BLASE & DONALDSON, ST. 5006

In the Path of County's Best
50 acres on southside Ladue, 1400 ft. west of Ballas. Ideal for subdivision or institutions. Will sell or trade all or half.
Shaw & Francis, Inc.
8001 Maryland Ave. CA. 1922

1910 STILLWATER DR.
Hanley Hills; modern 2-bedroom brick bungalow on corner lot; forced air oil-heat, tile kitchen and bath, picture window, automatic hot-water heater, hardwood floors; this home has many other attractive features.
Schuermann Bldg. & Rlty. Co.

ATTENTION VETERANS
NO DOWN PAYMENT
ED. JUNCKER, Inc.
WI. 5773 2617 Woodson rd.

FOR A HOME
In ideal environment, all conveniences; Cumberland Park, Bellefontaine district.
Ratherman R.&I.Co. CE.3747

KNOLLCREST COURT
5 new brick homes offered for first time; 100x200 lots; automatic oil heat; breezeways; 12x20 garages; 1500 feet east of Florissant av. and Chambers. Open 2-4.
KUMMER, Realtors. EV. 5157.

THE ARIZONAN—FHA
$8150. ST. 3010. Rafferty

NARCISSUS 406; Times Beach; 6 rooms, $4500; make offer.

OLIVE ST. RD., 1½ miles west of Woodsmill rd. Attractive remodeled brick colonial house with pillars; 3 bedrooms, 2½ baths; 35 acres with superb view of the Missouri river.
EDWARD L. BAKEWELL, CA. 5555

ROBBINS, 6711; 4-room brick, hardwood floors, stoker, storm sash.
WM. W. BROWN CH. 2456

ROSLAN, 9544; 5-room brick; near airport and Ford plant; 8 years old; possession; to inspect call Webster 4358W.

ST. MARTHA LANE, 9901; 3 bedrooms; modern; ideal location. Lindhorst Rlty. Co. WI. 3500

GRAVOIS RD., at High Ridge; dandy 100-ft. corner lot; reasonable. BRINKMANN, HU. 3010.

DON'T GET CAUGHT WITH A FURNACE BREAKDOWN

It won't be long before you will need to heat your home for fall and winter.

Now is the time to have your furnace checked so it will be in tip top shape when you need it.

The "FURNACE REPAIRING" Classification lists many repairmen who will be glad to examine your heating plant for you.

Always . . . for things you want keep an eye on the Want Ads in the

ST. LOUIS POST-DISPATCH

SUBURBAN PROP. FOR SALE

MARYLAND HEIGHTS: new block house, 5 rooms, 1 big room on 2nd; large basement, fireplace, hot and cold heat; combination storm and screen sash, electric water, fruit trees; lot 100x321; 1 block streetcar; price $8500. Avery 7824.

GROVER, MO.; Rodgers av.; 6-room frame on 4½ acres; bath, hardwood floors; assume $4500 G.I. loan payments $38 per month. R. E. ROSE R. E. CO.
6378 Clayton rd. HI. 0625

FINE HOME on Highway 30, 2 acres, 4 rooms down, 2 partly finished up, bath, garage, hardwood floors; chicken house, fruit trees. Office open Sun. 1-5. FARM & HOME REALTY CO., Fenton 60.

RANCH HOUSE; 16 acres with lake, on Highway 141, 1½ miles south of 66; sign on property.
KERSEY REALTY PR. 7914

SYCAMORE HILLS; 6-room brick, glassed-in porch, automatic hot water, stoker; many other features; leaving state. 2511 Marshall. Wabash 0175R.

OFF LARIMORE, 7 rooms; hardwood floors, hot-air stoker, garage, lot 100x104; A1 condition.
McDONOUGH
CO. 8800 Realtor CO. 3660

LAKE MONTOWESE; open all day Saturday for your inspection.
D.R.B. REALTORS ST. 1314

FOR SUBURBAN PROPERTY call WEBSTER GROVES TRUST CO., Realtors. RE. 2400.

FAIRVILLE; 4-room brick bungalow; tile kitchen and bath; very large lot, Taylor DE. 1022.

NEW modern 5-room on 100-ft. cor., $7350. BIECHEL, TE. 5-4828, p.m.

SUBURBAN ACREAGE

3 ACRES, 4-room house, partly completed; electric, water. Norma lane, eight-tenths mile north of Parker rd., off Highway 99 near Jamestown, owner on premises Sun. FO. 7479.

3 ACRES; beautiful, level; bus; cheap; Kirkwood. SW. 1130.

FOR ACREAGE south or southwest, call BOEGEMAN ST. 3558.

AFFTON

CANTERBURY; 5-room; fireplace; stoker; $5x17; RUMMEL FL. 4025.

MAXWELL, 5515; modern 4-room and enclosed porch; asbestos siding; insulated; automatic heat and hot water; small lot. Call FL.5376

RAMBLER, 9329; 1½ blocks south of 9526 Gravois; modern 5-room brick; oil heat; vacant; will finance. Martin Lubbes, 8700 Gravois. FL. 5420.

RESTAURANT, drive-in; best spot in Affton. EWERS. PR. 2020.

BRENTWOOD

KENILWORTH, 1616; beautiful 5-room brick bungalow; tile kitchen, bath, garage; landscaped yard; 1st time offered; $12,000; see by appointment. HU. 4100, HI. 4650.

CARSONVILLE

LADA, 3941; new 4-room frame; modern bath; large lot; open; $800 or late auto will handle. Fireside 4863.

CLAYTON

OPEN EVERY EVENING
MUST BE SOLD
PRICE REDUCED
No. 42 Hanley Downs; be sure to see this lovely red brick residence; 1st floor has living room with fireplace, full dining room, tile kitchen, breakfast room, powder room and large attached sunporch; upstairs 3 charming bedrooms, lots of closets and large bath with shower; basement has rathskeller, gas heat, 2-car garage; immediate possession. Taylor, DE. 1022.

LINDEN AV.; 7 rooms, 3-bedroom home; located near everything. Open 2 to 5 Sunday.
SEE EGGERS OF CLAYTON
46 S. Central av., Clayton, PA. 8155

FENTON

18 Miles From Downtown
5 rooms, bath; furnace; full basement; 3 outbuildings; 1¼ acres; for quick action, reduced to $6000.
HOME RLTY. TE. 3-5312

FERGUSON

OPEN!
416 Brotherton Lane; owner says sell this fine 5-room brick bungalow; on a beautiful large lot; see it, then make offer. RE. 2172.
DIEBEL REALTY CO. WY. 9680

FLORISSANT

3 ACRES—UTZ LANE
1 block west of Ford plant, on 66; direct down-town bus; water, electric.
DAVID P. LEAHY
FIreside 4300. 6145 Natural Bridge

GLENDALE

ONLY ONE LEFT
1334 Monier Drive; OPEN SUNDAY 2 TO 5; new 1½-story brick; tile kitchen and bath, picture window, fireplace, marble sills, large screened porch and attached garage, stairway to dormered unfinished 2nd floor. INCOME INVESTMENT CO., CA. 8700.

OWNER SAYS SELL NOW
Price reduced for quick sale; fine owner-built colonial on large lot; real home; immediate possession. Call Winer with CREELMAN, SW. 1130 or PA. 7949.

BROWNELL, 802; Delightful 2-bedroom, 1½ bath, colonial. Fairly priced.
RAY ROTH CA. 0124

PARKLAND, 225; beautiful colonial; 6 rooms; 1½ baths; gas heat. DE. 0440.
Bayer-Rickhoff Realtors

KIRKWOOD

GEYER RD., 812 N.; 5-room bungalow; living room 13x23; school 1 block; bus by door; $8950.
Paul C. HEALORS
1019 N. Kirkwood Rd. TE. 3-0357

JEWEL, 516 W.; 3-bedroom, 2-story; close to schools, transportation; private street. DE. 2400.

MADISON, 421 W.; 3-bedroom, white frame; automatic heat; close parochial, public schools. FHA financed. Owner, Kirkwood 0441W.

MONROE, 405 E.; new attractive 5-room ranch house; tiled bath and kitchen; heatalator fireplace; garage, breezeway; close to schools, churches, transportation; price right.
TRUST CO. OF KIRKWOOD
Office open Sun. 2-5. TE. 3-0210.

2-BEDROOM RANCH HOUSE; gas heat; probable FHA-GI loan; $2900; 10 per cent down. B-H Co. TErryhill 3-0800.

2 AND 3-BEDROOM HOMES; small down payment; will go G.I. Box W-224. Post-Dispatch.

4-BEDROOM HOME in beautiful Greenbriar Hills; only $15,500. Helen Fletcher & Co. TE. 3-1162

FOR KIRKWOOD PROPERTY
Chomeau & Engelland, TE. 3-2034.

FOR KIRKWOOD PROPERTY call Catherine P. Gibbons, TE. 3-2626.

FOR KIRKWOOD PROPERTY call Catherine P. Gibbons, TE. 3-2626

LADUE

BUILDERS ATTENTION
Build in exclusive part of Ladue; one or four acres, adjoining Mary Institute, high, level ground. Owner, SI. 2383, 12-2 or 7-9 p.m.

HILLTOP ACRE
Beautiful new 3-bedroom ranch house on ½ acre; near new SPOEDE SCHOOL. 12 Colonial Hills. LYNCH, DE. 7500.

CONWAY RD.; 5-room ranch house; breezeway; attached garage; ½ acre lot; priced for quick sale at $12,950.
HARRY HERRING CO. PA. 4400

WHITFIELD LANE, (9100 Clayton rd.); 4 bedrooms, 2 baths; new, BUDD-MURPHY R.E. TE.3-2360

WE HAVE fine homes, this locale, Shea DE. 5959.

COUNTY LOTS; up to 3 acres; call LOUIS C. PERRY DE. 6550

LEMAY

ATTENTION, G.I.'s
Brick bungalow; small down payment; owner transferred overseas; 5 rooms, gas heat; 651 Ellwine dr. (2500 of Bergrapp rd.). Call Matecker, VI. 2-5831, or
KRATZ-FISCHER GR. 4072

FELTON, 112 W.; 4 rooms, modern; gas heat; real bargain.
STEINLAGE & SCHMID, CH. 8808

ROSE GARDEN DR., 2518; 5-room brick ranch type; lovely large lot.
LEIBNER REALTY SW. 5450

TELEGRAPH RD., 1456; vacant; 6-room brick. PUNG, LO. 3334.

SMALL down payment; new ranch-type homes, Hargraves, PL. 3344.

MAPLEWOOD

Furnished Display House
Open every day 'til 10 p.m.
$5950
Will build National Homes attractive 2-bedroom and bath "Thrift House" complete; on your lot or in your choice location; FHA $35.78.
GARLOW CO.
10405 ST. CHARLES RD.
WI. 4820 Wabash 6288W

CAMBRIDGE, 3420; 5-8 brick flat; possession.
H. F. MAHLER INC. HI. 0906.

OXFORD, 3719; 6 rooms; furnace; bath; lot 60x135; $6000.
EMIL A. FUSZNER, Realtor
134 W. Jefferson. TE. 3-2505

PICCADILLY, 7511; vacant flat; small down payment. HI. 8666.

NORMANDY

HANLEY, 29xx N.; partly finished home, basement partition living quarters, electric automatic gas water heater, toilet, shower, fireplace and plans for 4 ranch house: lot 100x167. MU. 0145, owner.

MAURER, 2815 (Velda Village); 5-room rock bungalow, gas heat. Vacant Sept. 1st. REX CARLTON REALTOR, MU. 0125.

SAN DIEGO, 7521—5-room brick bungalow; large screened-in porch; hardwood floors throughout; may GI; $9600 Buys it this week.
OFFIVE OPEN SUNDAY
J. BEN MILLER RLTY. CO.
3814 Hampton LO. 0800

NORTHWOODS

5-BEDROOM bungalow; gas heat. McCready-Seymour, Inc. CA. 4700

SUBURBAN PROP. FOR SALE
NORTHWOODS

COLONIAL, 4105; modern 5-room; 2 large bedrooms; sun porch.
BOEHMER PA. 6200 PA. 6448

OVERLAND

VETERANS—LOW MONTHLY PAYMENTS
See this 4-room home, with large lot, 50x176; gas hot-water heater; monthly payments; approximately $38 per month, insurance and taxes included.
ED. JUNCKER, Inc.
2617 Woodson rd. WI. 5773

DON'T DELAY
CALL TODAY
This beautiful brick bungalow, with 2-car garage, is priced for quick sale; lot 100x254, with barbecue pit in back; newly decorated.
ED. JUNCKER, Inc.
2617 Woodson rd. WI. 5773

BEAUTIFUL CRESTSHIRE
10700 Natural Bridge, new 2-bedroom houses on acre lot, all improvements, $8000 to $8400; G.I. approved. C. R. RIEGEL, WI.4363.

CALVERT, 3001; new 5-room brick; tile kitchen and bath, hardwood floors, corner lot, trees; $9950. Call for appointment, EV. 6536.

DELPHINE, 9110; modern 5-room brick, unfinished up; lot 50x200. T. P. McNulty Realtor, WI. 3500

EDMUNDSON, 3631; 5-room modern brick bungalow; tile kitchen and bath; steel cabinets; garage; Public Service bus 1½ blocks; owner wants offer.

Jos. H. Vatterott, Rltr.
10448 St. Charles R. R. WI. 3350

LA VISTA, 3130; 5 rooms; asbestos shingles; beautiful shrubbed lot; 100% GI loan; pay closing cost only.

SHAW PRUNTY WI. 6600

9438 TENNYSON
Very attractive 5-room home on ½-acre ground; stoker heat; 2-car garage; excellent neighborhood; close to schools and shopping district.
ED. JUNCKER, INC.
2617 Woodson rd. WI. 5773

WHEATON, 2423; $3800.
WILSON CO. WI. 4745

OUTSTANDING 5-room brick; large rooms, automatic heat; priced to sell.
GREENE & PARSONS TE. 3-2591

PINE LAWN

DARDANELLA, 6241; immediate possession; 5-room brick bungalow; completely redecorated; priced for quick sale by owner. Webster 7265W.

GREYLING DR., 6208; 5 bedrooms lovely lot; 60x145. HI. 6425. EV. 0704.

JOLIET, 6102; 3-3 brick duplex, HI. 6800 MURPHY CU. 0711

OAKDALE, 3431; 6-room brick bungalow; hardwood floors; garage; immediate possession; gas heat; assume FHA loan.
MOCK-PHILLIPS, Inc.
1469 Hodiamont. FIreside 0500.

VACANT; 3-room house, 2-room house, rear; $6500. FIreside 6345.

RICHMOND HEIGHTS

WE HAVE LOTS FOR SALE
COUNTY REALTY. ST. 7777.

BIG BEND, 2026; lot 50x180; 6-room brick; tile kitchen and bath; rathskeller; beautiful yard; $12,500. 9048.

SILVERTON PL., 1420; 3 bedrooms and heated sunroom; automatic dishwasher and washing machine; gas heat; mirror over mantel; fenced-in lot 100x200; possession.

DOLAN CO.
HI. 2610. Realtors. 6401 Manchester
See Dolan's Photo Listings Today.

WILLIAMS, 7458; 5-room brick bungalow; reduced, ST. 2222.

ROCK HILL VILLAGE

31 HARDITH HILLS COURT
Webster school district; 8-room residence; 1½ baths; colonial-style home; gas heat; beautiful game room. HAHN-LIPPELMANN, LO. 7670.

SALEM HILLS DR., 1510; new 5-room brick bungalow; large unfinished upstairs; 9900 Manchester, just north.
KIRBY REPPELL, RE. 0026

SHREWSBURY

MURDOCH and VERGUENE
OPEN DAILY
New, 2-bedroom, brick bungalows; unique design; tile kitchen, bath; gas heat.
HUFFMAN REALTOR
9844 Manchester RE. 6898.

SHREWSBURY, 5030; 5-room ranch house just completed; entirely new type of construction; $12,800; open daily till 8 p.m.

SAPPINGTON

PARKWAY DR., 5; 5 and utility, modern ranch home; 1¼ acre.
GEORGE, REALTOR. MO. 3250

UNIVERSITY CITY

NEW MAYER HOMES
IN UNIVERSITY CITY
5 rooms, 13" brick, genuine plastered walls, fireplace, gas or oil heat. Nothing like it for $13,200. As little as
$200 Down
plus closing costs to qualified veteran.
25 years FHA financing for non-veterans.
See our Display House at 7835 Ahern.
Go to 7800 west on Olive blvd., turn south on Groby rd.; 3 blocks to project.
OPEN EVENINGS AND SUNDAYS
HERMAN B. MAYER CO. BUILDERS
1048 GROBY RD. CA. 8975

3-BEDROOM BRICK
PINE SUNROOM
FINISHED RATHSKELLER
AAAI CONDITION
Owner has bought larger home and wants quick sale.
7312 CHAMBERLAIN
Blase & Donaldson ST. 5006

5 NEW BUNGALOWS
5 sun-flooded rooms; 22-ft. living room with fireplace, 2 picture windows, 6 large closets, 13" brick walls. Inspect 8341-51 Elmore (1 block north 8300 Olive). Open Saturday, Sunday, Monday.
EDWARD NIERMAN JR.
18 N. Meramec Realtors PA. 5445

NEW BRICK
A beautiful home; 2 bedrooms, extra large kitchen and living room; gas forced-air heat; tile kitchen and bath; steel windows. 8516 Orchard.
BRUCE CAMPBELL & CO.
2611 Woodson. WI. 2449

OPEN EVERY NIGHT 7-9
7612 Stanford; new 6-room brick residence; tile bath

First By Far, In Daily City Circulation, Sunday City Circulation, Sunday Total Circulation

AUTOMOBILES FOR SALE

CHEVROLET; '48 cabriolet; excellent condition; low mileage; original owner; completely equipped. Call RE. 6668 or see at 1423 S. Rock Hill.

CHEVROLET, '47 Fleetmaster cabriolet; maroon; seat covers, heater, radio; should sell for $1375; we will sell for $1150. BOYD-GIOMI MOTOR CO., 5836 Delmar.

CHEVROLET '48 club coupe; beautiful blue, fully equipped; perfect conditions; by original owner. 9237 Seneca lane, Overland, Wabash 2768R.

1940 STATION WAGON
Chevrolet; good condition; $585. RO. 7655.

CHEVROLET '35 Master, very clean, rebuilt motor, 7000 miles, good paint, $235. RE. 0480.

CHEVROLET, '49 Styleline sport coupe; cost March '49 $2100; 6000 miles; price $1850. DE. 2967.

CHEVROLET, 34 master sedan; A1 condition. 5613A Cote Brilliante. FIreside 6582.

CHEVROLET; '47 Fleetmaster; tudor; very nice for $1195. 5876 Easton.

CHEVROLET, '41 Special de luxe; A1 shape; only $685. 9515 S. Broadway. PL. 9538.

CHEVROLET, '48, 4-door sedan; heater, radio, 14,000 miles, perfect condition, $1375. DE. 7463.

CHEVROLET, '38 coach; new paint; tires and engine good shape; $385. 5545 Cabanne, Apt. B, RO. 9865.

CHEVROLET; '48 2-door Fleetmaster sedan; green; radio, heater; private. FO. 6976.

CHEVROLET '46 suburban carryall, new tires, radio, heater, excellent condition; 1200, VI. 7-1261

CHEVROLET; '40 special de luxe coach; very clean; $625, 12 S. Newstead.

CHEVROLET; '36; excellent condition. Bauers Service Station, 4550 Riverview.

CHEVROLET, '47 Aero sedan; good condition; private owner. $1300. Wabash 3432M.

CHEVROLET; '40; good condition. $550. GA. 8970.

CHEVROLET, '31 coach; A1; $25. 2213 S. Grand.

CHEVROLET, 1938 coach; good condition; $285. 420 N. Boyle.

CHEVROLET '38 coupe; radio, heater. GR. 5713.

CHEVROLET; '47 sedan; heater, seat covers; $975. 6855 Manchester

CHEVROLET, '41 master de luxe; any reasonable offer. 1714 Oregon.

CHEVROLET '49 Fleetline, 1800 miles; private, RO. 9177 till 7 p.m.

CHEVROLET, 1949; 2800 miles; $50 below list. ST. 6255.

CHEVROLET, '41, convertible special de luxe, 2926 Gravois.

CHEVROLET, '41 Club Coupe; good condition. HI. 2519.

CHEVROLET; '36 coach; one owner; perfect car. 6658 Gravois.

CHEVROLET, '40 convertible; ruby red, new tires and top, good motor; only $195 down; easy terms.

DICKERSON MOTORS, Inc.
5956 Natural Bridge, FIreside 2393
Authorized Lincoln—Mercury Dealer

'41 Chrysler Business Coupe
Heater, radio; new tires, paint. Webster 7723.

CHRYSLER, '40 coach; black; everything you want in a car for $500. Boyd-Giomi Motor Co., 5836 Delmar.

CHRYSLER SEDANS
1942-1948; bargains; 1034 Clark.

CHRYSLER, 1939 Royal; A1; radio, heater, new tires, $500. Wabash 1078J.

CHRYSLER, '38 custom Imperial limousine; 38,000 miles; perfect; private; no phone. 3939 Castleman.

CHRYSLER, '37; clean; radio, heater. 4436 Labadie.

DE SOTO, 1947 club coupe; fully equipped; cannot tell from a new car. Ask Lloyd Graf for a demonstration and you will buy it.
Bank terms, if desired
WEST END DE SOTO
PLYMOUTH DEALER
De Baliviere and Pershing CU. 1205

DE SOTO; '47 custom 4-door; every thing on it; low mileage; worth $1700; take $1425 today. C. J. Pickel, 3199 Morganford.

DE SOTO; '41 2-door; looks and runs like new; must sell today; make offer. 6439 Marquette.

DE SOTO, '48 de luxe 2-door. LA. 5669.

'47 DODGE CONVERTIBLE
Coupe; radio, heater; white sidewall tires; like new; $1495.

Chas. J. Schneider Motor
4231 N. Grand (Grand at Carter)
(Direct factory dealer Dodge-Plymouth.)

DODGE '40 de luxe 3-passenger coupe; good tires, paint, seat covers, fender; no dents in fenders; perfect condition; a real buy; private owner must sell at once. $650. MO. 3323.

DODGE; '41 2-door sedan; R & H; seat covers; must be sold today; only $495.
J. T. DOLAN MOTOR CO.
2400 Big Bend ST. 1722

DODGE, '47 Sedan; fully equipped; very clean throughout; in exceptional car; priced below the market. BOYD-GIOMI MOTOR CO., 5836 Delmar.

DODGE, '36 coupe, very clean, $25 down payment and pay $4 a week as you drive. 3157 GRAVOIS. SI. 1166.

1937 DODGE COUPE
Good condition, cheap. Kirkwood 5055R.

1941 DODGE 2-DOOR
Luxury Liner; 1 owner. RE. 4674.

DODGE, '36 sedan; A1; $195. 2213 S. Grand.

DODGE, '41; 4-door sedan, deluxe; very good condition. FL. 9038.

DODGE; '38 coupe; new motor; one owner; $225. SI. 5362.

FORD, '48 Club Coupe; Super De Luxe 8; absolutely cleanest car in town; same as new, driven very few miles; fully equipped; $1295 today only; must see to be appreciated; low down payment; 2 years on balance.

HOUSE OF BARGAINS
5460 Natural Bridge.

FORD, 1949 custom 8 fordor; fully equipped; best buy in town today; $1395 full price; trade; low down payment; 2 years on balance.

HOUSE OF BARGAINS
5460 Natural Bridge.

FORD, '41 coupe; a real buy for only $95 down.

DICKERSON MOTORS, Inc.
5956 Natural Bridge, FIreside 2393
Authorized Lincoln—Mercury Dealer

FORD; 1948 sedan; curtom 8; radio, heater, etc.; like new; $1095 today; low down payment; 2 years on balance.

HOUSE OF BARGAINS
5460 NATURAL BRIDGE.

FORD, '46, V8 tudor. Plymouth; '46 special de luxe sedan. Chevrolet; '46, 2-door; low down payment; easy terms.
DE GRENDELE & McCLINTOCK
304 S. Kirkwood rd. TE. 3-3122

'48 FORD CONVERTIBLE
14,000 miles; has everything; sacrifice, $1475. 7210 Dale, Richmond Heights.

'41 FORD CONVERTIBLE
A1 condition, new tires, good top, tailor-made seat covers. 7712 Page. CA. 2862.

FORD '40 de luxe, beautiful car, gray body, maroon fenders, $6000 miles on motor, good tires, excellent radio, gas heater. After 6 p.m., 2620 De Kalb.

FORD, 1940 coach; looks and runs like new; $25 down payment and pay balance as you drive. 3157 Gravois. SI. 1166.

FORD; '36 coach; $95, $25 down. '36 Chev. coach; $95, $20 down.

HOUSE OF BARGAINS
5460 NATURAL BRIDGE.

FORD; 1947 station wagon; bargain; $895.

MONNIE AUTO SALES
5501 Jennings rd.

FORD, 1940 coach, looks and runs like new, $25 down payment and pay balance as you drive. 3157 Gravois, SI. 1166.

FORD, '46 super de luxe convertible; radio, heater; new life guard tubes; 33,000 miles; private party; $1100. 5045 Westminster.

FORD, '47 tudor; radio, heater, spotlight; maroon; must see it to appreciate; $1095. 1429 N. 13th.

FORD; '48 sedan; exceptionally clean; 12,000 actual miles. 5500 W. Florissant.

FORD, '49 club coupe custom 8; 2100 miles, radio, heater, covers; sacrifice. LA. 1564.

FORD, '49 tudor 8; radio, heater, clock, seat covers. 5120 Hampton. HI. 2726.

FORD '47 super de luxe 8 4-door, $975; 5 days to sell. 17A S. Florissant, Ferguson, Atwater 1190M.

FORD '49 Custom sedan, with equipment; $1650; priced for quick sale. 3663 Botanical.

FORD—'39 COUPE
Excellent condition; $425. FO. 9457, 9 to 5.

FORD; '47 8 2-door; fully equipped; 16,700 miles; private party. HU. 2010.

FORD '41 station wagon; motor excellent condition; no oil eater; radio, heater; $395. TE. 3-2805.

FORD; '47 super de luxe club coupe; radio, heater; excellent condition; $1150. WY. 1250.

FORD, 1940 de luxe; $385; must sell; see Sat. or Sun., 239 Beavis pl., Webster. Webster 5685R.

FORD; '41 super de luxe club coupe; excellent condition. 6658 Gravois.

FORD '34 sedan; good tires and motor; cheap. 5853 Highland.

FORD, '30 Model A; excellent running condition; $95. 1429 N. 13th.

FORD, '49 convertible; excellent, low mileage; must sell. VI. 7-2507

FORD, '32 coach; A1 condition. 2213 S. Grand.

FORD, '39 coach; $395. 2213 S. Grand.

FORD, '35 tudor, $100; '41 ¾-ton panel, '48 motor. 5622 Devonshire.

FORD, '37 Sedan; good running condition; $270. GO. 3102.

FORD, 1937 V8 tudor; excellent running condition. Kirk. 1627W.

FORD, '39 coupe; clean; good shape, real buy. LA. 7508.

FORD, '49 tudor 8; radio, heater, clock, seat covers. 5120 Hampton.

FRAZER, '48 Manhattan 4-door; perfect throughout; heater, radio, seat covers.
GRAVOIS MOTORS, Inc.
4643 Gravois, SW. 0842

FRAZER, '47; jet black; fully equipped; like new; $275 down and balance. 4607 Maffitt.

New Hudson
CLOSING OUT
ONLY ONE LEFT
AT DEALER COST
3620 S. Kingshighway FL. 0800

HUDSON, '49 sedan; $1995.
CADET MOTORS
3528 S. Grand GR. 1039

HUDSON, '41 sedan; a fair car, and $350 is less than market. BOYD-GIOMI MOTOR CO., 5836 Delmar.

HUDSON TERRAPLANE, 1937 Conch; good condition; $95 RE. 5887.

HUDSON—Landed at Grand, Inc. Better Used Cars.

HUDSON, 1942 sedan; at sacrifice; $650 cash. LU. 4437.

HUDSON, '40 coach; $145. 2213 S. Grand.

HUDSON, '46 sedan; equipped; $695. 2213 S. Grand.

HUDSON, '39 2-door; private owner; good condition. 4579 Easton.

JEEP STATION WAGON; '46; one owner; private; $612 White, Brentwood.

KAISER, '49 4-door de luxe; overdrive and heater; low mileage.
GRAVOIS MOTORS, Inc.
4643 Gravois, SW. 0842

KAISER; '49 Traveler; metallic green; 2500 miles; guaranteed; $1995 or $550 and assume payments. CH. 0495.

LINCOLN, '39 sedan; $250. 2213 S. Grand.

LINCOLN sedan; equipped; $1895. 2213 S. Grand.

MERCURY; 1949 convertible; beautiful maroon; special plastic interior; driven very few miles; same as new; will guarantee for same; radio, heater, overdrive, white walls, etc. $1950 today; About $900 under list; low down payment; 2 years on balance.

HOUSE OF BARGAINS
5460 NATURAL BRIDGE.

MERCURY, '48 Convertible; perfect condition; accessories. Sell quick for $1450. ST. 1175, 1003 Art Hill pl.

MERCURY, '47 convertible; equipped; $1095. 6855 Manchester.

MERCURY, '48 fordor; $1575. Call Wabash 7112.

NASH
Extra clean late models.
RIEFLING NASH CO.
2333 S. JEFFERSON GR. 5050

NASH '46 Ambassador sedan; radio, heater, overdrive, new white wall tires; perfect; private. After 6 p.m., SI. 7357.

NASH—'39 sedan; radio, heater, $295. 4133 W. Natural Bridge.

OLDSMOBILE, '42, 4-door; beautiful 2-tone green; radio, heater; $235 down; easy terms.

DICKERSON MOTORS, Inc.
5956 Natural Bridge, FIreside 2393
Authorized Lincoln—Mercury Dealer

OLDSMOBILE, '41 sedan; needs little work; excellent opportunity for anyone mechanically inclined; full price $425. 1429 N. 13th.

OLDSMOBILE; '48 66 2-door sedan; hydramatic and all extras; private owner must sell; $1795 or best offer. ST. 8327. 3320 Leola.

OLDSMOBILE; '41, 4-door sedan; good condition, radio, heater, covers. 7750 Forsyth until 6:30 p.m.

OLDSMOBILE, '37 6; leaving town; must sell. Call ST. 6341. 3346 Greenwood, 8-12 noon.

OLDSMOBILE, '37 convertible; $95. 2213 S. Grand.

OLDSMOBILE, hydramatic; $795. 2213 S. Grand.

'40 PACKARD COUPE
5-passenger; perfect; $550. MO. 5222.

PACKARD AMBULANCE; long wheel base; excellent condition.

PLAZA GARAGE 1600 Chestnut

PACKARD, '40 SEDAN.
Heater, clean; $595. 2646 Accomac.

PACKARD, '37 coach; clean; $200. 6117 Sherry. FL. 3009.

PACKARD, '38 convertible; $195. 2213 S. Grand.

'47 Ply.
$1195
Fred Evens, 4200 Lindell, JE. 7300

PLYMOUTH, 1948 Special De Luxe Club Coupe; fully equipped; this car is outstanding and performs like new; low mileage.
Bank terms, if desired
WEST END DE SOTO
PLYMOUTH DEALER
De Baliviere and Pershing CU. 1205

'1941 PLYMOUTH SEDAN
New paint; '46 motor; just overhauled; private; $475. Wabash 2683J.

'46 PLYMOUTH
Special de luxe tudor, mechanically good, clean. PR. 7290 after 2:00.

PLYMOUTH, '48 sedan special de luxe; perfect; $1095. 6855 Manchester.

PLYMOUTH; '41 2-door special de luxe; very clean; bargain. Rosedel Garage, 6131 Delmar. DE. 0410.

PLYMOUTH, '39 coach, good mechanical condition; radio, heater. LU. 2659.

PLYMOUTH; '47 sedan; like new; $1095. 6855 Manchester.

PLYMOUTH, '37 4-door; heater, radio; original owner. HU. 3773.

PLYMOUTH, '40 tudor sedan; $100; private. 564 Attucks, KI. 2872-J.

PLYMOUTH; '37, 4-door; good condition; 1 owner. GO. 9112.

PLYMOUTH 1939 coupe. 9066 Pallardy lane. WI. 6031.

PLYMOUTH, '41 sedan; equipped; $295. 2213 S. Grand.

PLYMOUTH; '41 de luxe tudor; nice car; reasonable. 6658 Gravois.

PLYMOUTH '47 station wagon; $1195. 2213 S. Grand.

PLYMOUTH; 1949; body damaged; drivable; sacrifice. 2824 Chouteau.

PLYMOUTH, '39 sedan; 2-door; radio, heater, RO. 2645. 5226 Wells

PLYMOUTH; '47, 2-door; good condition; radio, heater. FL. 1507.

PONTIAC, 1949 Streamliner Sedanette; 250 actual guaranteed miles; radio, heater, seat covers, chrome wheels, Hydra-matic, etc.; new car guarantee; $2295 today; below list; low down payment, 24 months on balance; we trade high.

HOUSE OF BARGAINS
5460 Natural Bridge.

PONTIAC, 1948 Streamliner Sedanette; fully equipped; beautiful black; driven very little; has new car guarantee; $1795 today; we trade high; low down payment; 2 years on balance.

HOUSE OF BARGAINS
5460 Natural Bridge.

PONTIAC, '48 station wagon 8; will trade equity for clean '40 or '41 Ford, Chevrolet or Plymouth. HI. 8153, 2220 Wheaton, Vinita Park.

PONTIAC '46 sedanette, black, very clean, 18,000 miles; will sell at a bargain. RO. 3500, room 323, after 6 p.m.

PONTIAC, '37 4-door; radio, heater; rebuilt motor. 6455 Marmaduke.

PONTIAC, '41 "6" sedanette; fully equipped, immaculate, $800. Atwater 9603.

PONTIAC, 41 sedanette; low mileage; equipped. FIreside 1465.

PONTIAC; '36 coach; radio, heater; extra good car. 6658 Gravois.

PONTIAC, '47 sedan; perfect; 15,000 miles; accessories. CO. 5874.

'38 PONTIAC SEDAN
Clean; private. CO. 7026.

1947 SINGER CONVERTIBLE; excellent condition; low mileage; $1095; leaving for college; will sacrifice. WY. 1458.

STUDEBAKER, 1947 Champion Club Coupe; fully equipped; very clean; will sell at a bargain.
Bank terms, if desired
WEST END DE SOTO
PLYMOUTH DEALER
De Baliviere and Pershing CU. 1205

STUDEBAKER Champion, 1947, black, 4-door sedan; new tires; climatizer, heater, seat covers; have new car, must sell. DE. 5332 after 6 p.m.

STUDEBAKER, '47 Champion 4-door; overdrive; radio, climatizer, hull holder, oil filter, $1275. PL. 6135. 1212 Halsey, apt. 2, Jefferson Barracks, Mo.

STUDEBAKER, '47; ready to go; $985. 6855 Manchester.

STUDEBAKER; '38 Commander sedan; radio, heater; $395. LU. 1182

STUDEBAKER, 1941 Commander; radio, heater; $400. MA. 1654.

ALWAYS BETTER USED CARS.
Castles-Wilson Buick, 4530 Delmar

SEE LASKER MOTORS for everyday bargains. 4900 Natural Bridge.

For new car trade-ins see
TUCKER MOTOR 3415 S. Grand

AUTO REPAIRING, PAINTING
STOP at our convenient location for your Dodge, Plymouth and Dodge job-rated truck service.
CHAMBERS MOTOR CO.
3863 S. Grand PR. 7400

AUTO REPAIRING; any make; easy payment plan; large stock genuine Nash parts.
EXPERT MECHANICS
NASH-MISSOURI CORP.
2323 S. Kingshighway, GR. 5750

HUDSON OWNERS
Repair and service worries are over. See Wedke Motor, 7305 Natural Bridge, authorized Hudson Sales and Service.

TRUCKS, TRACTORS, TRAILERS
ABOUT 60 TRUCKS
All kinds, up to '49 models. Pick-ups, panels, stakes. Dump chassis, etc.
4169 MANCHESTER

ARMY-CIVILIAN TRUCKS
½ to 5 ton. Terms.
Metzger, 1040 N. Grand. FR. 3886

CHEVROLET; '46 ½-ton panel; completely reconditioned; perfect mechanically and in body; $795.

BARFORD CHEVROLET CO.
7 N. Bemiston DE. 3600

CHEVROLET, '48 sedan delivery; excellent condition; radio, heater; offer wanted. PR. 7797.

CHEVROLET, '41; cab over —$295

JOLLY AUTO SALES
4306 Natural Bridge

DODGE; '46 ½-ton pickup; perfect condition; $745.

BARFORD CHEVROLET CO.
7 N. Bemiston DE. 3600

DODGE, 1941 tow truck; power winch, $595. 4111 Chippewa.

DUMP TRAILER; Herman; 16-ft.; perfect; $650. 6801 Dale, HI. 3736

ENGLISH FORD, '48 panel ½-ton; $595. 2213 S. Grand

NEW FORD TRUCKS
½-ton pickups; ¾-ton express and 1 tonner to 3 tonner. Immediate delivery. New truck headquarters.
HULL-DOBBS
World's Largest Ford Dealer
5640 GRAVOIS
Truck Dept. PL. 5221

1949 Ford Pickups
BRAND NEW
Immediate delivery 6 or 8s, ½ and ¾-ton.
Joe Simpkins
6421 Easton

FORD, '48 ¾-ton pickup; low mileage; radio, heater; perfect condition, $995.

BARFORD CHEVROLET CO.
7 N. Bemiston—DE. 3600

FORD; 1½-ton, 1946 with 42" stake body, 12 ft. long; low mileage; heater. J. L. HECKMAN, 1325 Gravois, FR. 5666.

FORD, '42 ¾-ton panel, like new; $25 down payment and pay $6 a week as you drive. 3157 Gravois, SI. 1166.

FORD, '47 ½-ton Pickup; perfect condition; will trade for car or cash; can finance. 108 S. 4th.

FORD; '32, 1½-ton Model B. FR. 6375. 4473 Finney.

'48 G.M.C. Pickup; like new; $1185

Gateway
De Soto-Plymouth
2001 S. Seventh GR. 0990

G.M.C., '40 1½-ton; high stake body; runs good; is a bargain at $181 as is. BOYD-GIOMI MOTOR CO., 5836 Delmar.

FORD; '41 panel; good sound truck; $365. C. J. PICKEL, 3199 Morganford.

GMC '42 2½-ton 6x6 army truck; air brakes; good mechanical condition; quick sale, $700. RE. 6254.

G.M.C., 1941 Panel; good condition; bargain. 4139 Gravois.

INTERNATIONAL TRUCKS, 1936; 1½ to 2-ton box and hydraulic lift, 4 and 6 cylinder; excellent condition, $225 and up. 3650 Morganford rd.

INTERNATIONAL, '40 1-ton panel, an excellent buy; $25 down payment and pay $4 a week as you drive. 3157 Gravois, SI. 1166.

INTERNATIONAL '47 fuel oil truck, 1200-gallon tank; 3 compartments; new Brodee meter, reel and hose. Tri-City 2655J.

INTERNATIONAL, '38 panel; very clean; $25 down payment and pay $4 a week as you drive. 3157 Gravois, SI. 1166.

REO TRACTOR, '48, heavy duty, Austin 5th wheel, vacuum brakes, 5 speeds, high and low axle, 45,000 miles, new motor and transmission, ready to roll, $1950. Tyler 3-2847 after 5:30 p.m.

TRAILER; Herman semi; with white tractor. FR. 6375, 4473 Finney.

USED TRUCKS
That have both quality and value. See FELD CHEVROLET, INC. 7700 MANCHESTER HI. 4353

WARD LA FRANCE, '47 tractor, 5th wheel, air brakes, ready to go; see or call, 128 22 st., Granite City. Tri. 515 L-3.

BIG SAVINGS ON NEW AND USED TRUCKS: ALL MAKES AND MODELS; ½ TO 10 TON. 717 S. VANDEVENTER

FOR USED TRUCKS see DIAMOND T., 3306 Washington.

FOR bargains on used trucks see WHITE MOTOR CO., 1415 N. 13th.

TRUCK; good running condition. Salvage Corps, 3321 Locust.

FOR GOOD USED TRUCK
INTERNATIONAL HARVESTER CO., 3217 N. Broadway

AUTOS & TRUCKS FOR RENT

CHEVROLET '48 stake; union driver; $2.60 per hour. CO. 3454.

NEW-USED, high and low stake bodies, panels, cattle racks, platforms; 10-14 ft. furniture vans. Traffic Body, 5300 N. Second, CE. 2662.

BUSSES FOR SALE

FORD, 1949 SCHOOL BUS, Wayne body, 48-passenger; brand new.

1947 FORD SCHOOL BUS; Wayne body; priced to sell quickly.

SUBURBAN MOTORS, Inc.
KIRKWOOD, MO. TE. 3-2580.

BUS—40 PASSENGER—FEDERAL Good tires, motor, offers over $200 considered. WI. 0140.

AUTO AND TRAILER COACHES

CLOUSS TRAILERS
St. Louis' Largest
6801 Olive St. Rd. DE. 4539

MIDWAY TRAILER
VICTOR PACEMAKER & UNITED
15' to 35'. Bank financing.
5322 State, East St. Louis, Ill.
Call Tyler 3-0285.

APPLER SAYS:
FOR QUALITY TRAILERS
$795 to $4500, see us at 4318 Natural Bridge, NE. 1309; open daily 9 to 9; closed Sundays.

ART'S TRAILER SALES, Inc.
Your TRAVELITE and OWOSSO Distributor—America's two finest trailers, new and used trailers, parts and repairs, open daily 8 a.m. to 9 p.m.; closed Sundays. 1801 Missouri. E. St. Louis. Upton 4-8584.

COLONIAL New Moon; Universal. H. H. Trailer Sales, 7511 Olive St. rd., CA. 5201. Always open.

Harry's Trailer Sales, Belleville, Ill. Cor. Rt. 13 and 159. Phone 9582.

FORSHEY TRAILER SALES, 417 S. 15th. GA. 6720. Always open. 6% financing. 36 months to pay.

HOUSE TRAILER '48, 25 ft. $1500 perfect condition located behind barber shop in Robertson, Mo.

AUTO AND TRAILER COACHES
A Bigger Display of Better Trailers for Less
Pioneer Trailer Coaches
Natural Bridge and Goodfellow
Vagabond, American, Travelo and Schult; 3 years to pay, save ⅛ on insurance. Also many used trailers in excellent condition at actual cost:
Schult, 18 ft. — — — $590
Custom Cabin, 20-ft. — — $885
Travelo, 25 ft. — — — $1075
Westcraft, 20 ft. — — — $1280
Schult, L.L. 26 ft. — — $2395
THESE ARE GENUINE BARGAINS
Hitches and Accessories
OPEN WEEK, 9-9; SUN., 1-6

The Year's Greatest Buy!
A 25-FT. ALL-ALUMINUM TRAILER; APARTMENT-SIZE STOVE; 6-FT. REFRIGERATOR; TWIN SINKS; HOT-WATER HEATER; SHOWER; BRAKES; INSULATED
THAT SELLS FOR ONLY
$1995
SEE IT, YOU'LL BUY IT
GRASK
6671 OLIVE ST. PH. PA. 0740
OPEN EVENINGS AND SUNDAYS

AMERICA'S FINEST
1 TO 5 ROOMS
First Showing 1950 Models
Priced Way Under
37-FOOTER, A DREAM
Compare Quality and Price
Alderson Trailer Sales
7758 Olive Street Road.

Announcing Spartans
We are now authorized dealers for the full Spartan line.
NOW ON DISPLAY
They are in addition to our regular line of world's finest trailers. New and used. See us today.
TAYLOR'S TRAILERS
PA. 3229 7130 PAGE

USED TRAILERS
Good condition, 2-4 rooms, large selection; will finance $250 up.
TAYLOR'S TRAILERS
PA. 3229 7130 PAGE

E. C. Dunne Trailers
Just arrived, 30' ALMA; twin beds; 7' x 8'; $3750. The finest, outstanding line of 49's 7905 Watson rd. (Highway 66). RE. 0255.

HUB TRAILER CO.
HUBS AND SPARTANS
PAINTING AND REPAIRS
10500 Highway 66 at Lindbergh
Kirkwood 22 Mo. TE. 3-1666

Sacrifice for Quick Sale
Vagabond all-metal 2-room house trailer; $1100. 320 N. 50th st., East St. Louis, Ill.

HOUSE TRAILER '39
Caravan; 28-ft. long; good condition. Tulane 2-3102.

HOUSE TRAILER; 15-ft.; 1½ years old; sleeps 4; completely furnished $650. See at Gray's Camp, 7500 St. Charles Rock rd. CA. 9594.

"M" SYSTEM, '47; good condition; Duo-therm heater and refrigerator; must sell immediately; $1000. Robert Schall, 1330 N. Berry rd., Webster 8034.

HOUSE TRAILER; 27-ft.; 47 M system; $1400; aluminum, with oil heat, bottle gas. Airline Motel, 10124 Natural Bridge rd.

PRAIRIE SCHOONER, 29½ ft.; shower, toilet, 6 months old, cost $3195; sell $2000. Crestwood Trailer Park, Highway 66, LU. 3460.

'48 SPARTAN MANOR.
Sleeps 4; very good shape; cheap. GA. 1040.

SPARTAN MANOR; excellent condition; private owned; complete with awnings; reasonable. Marty's Mkt., 7946 Watson rd. (in rear).

TRAILER PARKING
15 MINUTES
FROM DOWNTOWN ST. LOUIS
MARWOOD TRAILER COURT
4302 MISSOURI AV.

BODIES, PARTS, TIRES

WEIDENHOFF analyzer 1948 and distributor scope; going out of business. MO. 2010. 2011 Gravois.

FIFTH WHEELS; 33-in., $15. 4640 Chippewa.

TIRES, new 7.00x24, 10 ply rib tread, $25.95. PA. 3502.

NEW TIRES, 6.00x16 rayon cords, $7.98. AAA TIRE, 1422 Salisbury.

Trucks, Tractors, Trailers Wtd.

TOP PRICES for trucks. Barney's, 4415 Manchester. NE. 2344.

ALL LATE MODEL TRUCKS Wtd. FISHEL, 4169 Manchester. FR.2104.

AUTOMOBILES WANTED

DON'T SELL YOUR CAR
UNTIL YOU SEE CYRUS
(St. Louis' top cash buyer and large volume operator.)
IT WILL PAY YOU
Get your bids and bring car and title in to get that
TOP CASH
Or we will sell your car on consignment at no cost to you.
CYRUS
3518 LINDELL NE. 9333

WE NEED CARS
Top prices paid for good, clean cars and small trucks, 1949 to 1929 models. Also we will bid on fair cars, poor cars and cars in need of repairs. We will buy any car regardless of year, make or condition. No delay; bring your title and get check. Open 9 a.m. to 10 p.m. BATSON, 2819 Gravois, LA. 3354

100 CARS WANTED
WE PAY TOP PRICES. CASH OR WILL SELL YOUR CAR AT NO COST TO YOU.
J. C. AUFFENBERG, Inc.
820 N. KINGSHIGHWAY
1½ BLOCKS NORTH OF DELMAR

CASH ONLY
Any Make or Model
New or Used
See
Bill Dugan
Cash in 5 Minutes
MENDENHALL
2300 WASHINGTON CE. 8295.
The Big Lot on Washington
Just East of Jefferson

WE NEED CARS
Have customers waiting for clean late models. See us first or see us last. Bring your title and get the cash.
RAY DOHLE, INC.
Oldest Used Car Dealer
on Natural Bridge
4242 Natural Bridge

LOOK!! LOOK!!
We can get you retail price for your car on consignment; your car insured while in our possession; can give best of reference as reliable dealer; call for particulars.
POOLE AUTO SALES
3510 N. Kingshighway, FI. 1707

MORE CASH FOR YOU
Bring your car to our new location. We will sell your car for you and handle all the details. Tell us how much you want and we will get it for you fast.
STERLING MOTOR MART
6901 Watson at Jamieson. ST. 5152

ALL AUTOS BOUGHT
We need them. Klink, 2213 S. Grand
CONSIGN your car to us; no cost to you. The "Mad Man." 4680 Chippewa. PL. 1888.

HIGH CASH PRICE PAID
For clean cars; all makes; all models. 4301 Washington. JE. 7315.

WE NEED YOUR CLEAN CAR
High Cash Prices
3157 Gravois SI. 1166

WE BUY clean used cars; all makes and models.
DeSoto SWINEY MTR. Plymouth
3435 S. Kingshighway. HU. 0200

CARS Wtd.; any make, any model; WE BUY all makes of used cars for cash; see us before you sell. Auto Trading, 1225 Gravois, GA. 5830.

LARRY HARDWARE SALES, 2506 S. Jefferson. See us for high prices top prices. See us now. Kirk. 2830 Gravois. PR. 4573.

YES I NEED CARS
Joseph Nesser Motors, 3700 Chippewa. SI. 5333.

PRIVATE party needs clean, used car; will pay cash. 5333 Reber pl. SI. 5797.

GOOD USED CAR wanted from private party. 8618 Gravois. FL.3204

CHRYSLER '47 or '48 New Yorker sedan; must be clean; EV. 0020.

CLEAN USED CARS NEEDED AT once. 2103 S. 18th. SI. 4608.

THINGS FOR SALE

ANIMALS, LIVE STOCK

HAY; 900 bales alfalfa, 800 bales timothy; all first class; reasonable price. Greenspon, 3615 Olive. FR. 0064.

DOGS—CATS

AM looking for good home, cross between cocker and beagle. PA. 1873.

BOXER PUPPIES; brood matrons, fawns, brindles. HI. 8153, 2220 Wheaton, Vinita Park.

BOXER PUPPIES; fawn and white. FO. 8063.

COCKER PUPS, 9 weeks, pedigreed show stock, buff color. See at 8708 Florence, Brentwood.

COCKER PUPS, reasonable to good homes; black females. TE. 3-0933.

COLLIE PUPS, sable and white, pedigreed, registered. 9401 Halls Ferry.

DACHSHUNDS, 2 males, 12 weeks, black and tan. TE. 5-4807.

DOBERMAN Pinscher; male; 22 months; pedigreed; registered; excellent guard; reasonable. Phone Upton 4-8162.

ENGLISH BULLDOG puppies; pedigreed. Walnut 6453.

ENGLISH SETTERS; 4½ months; papers; choice of litter. PL. 4893.

GERMAN short hair pointer pups; 14 weeks old, A.K.C. registered; inoculated; sired by champion, O. J. Mullich, R. R. 12, Box 414, Kirkwood 22. Mo. Kirkwood 3283W

GERMAN SHEPHERD PUPS
Gretchen, daughter of Champion Cerberrus, International Champion Valiant. MU. 9811.

IRISH SETTER puppies; stud service; A.K.C. VI. 2-5216.

PUPS; brand-new arrivals every day; bargains; most all breeds; ship everywhere. National, 3101 Olive.

WIRE FOX TERRIER PUPPIES; 9 weeks; nicely marked; A.K.C. registered. 1861 Madison.

DOGS, CATS BOARDED

VEE ROI; boarding, training; finest quarters; care, food. VI. 7-0842.

HORSES AND VEHICLES

MARE; black and white; 5 years old; parade and show horse. CO. 3858. 4519 Oakwood.

PONY; saddle and bridle; beautiful, gentle; spot; owner transferred, must sell. See Mr. Sims at Missouri Stables, 5200 Berthold.

SADDLE HARNESS and equipment for ponies and horses. 9800 Page.

TALL, spirited strawberry roan horse; cheap. SW. 3665, after 6 p.m.

TWO WESTERN riding horses, 1 pinto, with saddles. Fenton 88.

POULTRY & SUPPLIES

BABY CHICKS the year around. ATLAS. 2651 Chouteau. PR. 3311.

CHICK STARTING BATTERY for Large size. Oakes, $160. 10541 Lackland, Overland 14. Wab.6746R

CANARIES, PET BIRDS

CANARIES, parrots, parakeets; cages, supplies; visit or write National, 3101 Olive. Ship anywhere.

PIGEONS; commercial; selling out; reasonable. 5352 Page.

BABY GIFTS and CHILDREN'S SUPPLIES

BABY BEDS, chifforobes, play pens, floor samples; save 50%; terms. SPECIALTY 820 Franklin.

BABY BED, bathinette, baby swing on stand; walker. PL. 9837.

BICYCLES, MOTORCYCLES

BICYCLE; girl's Hercules, 24"; handlebar brake; like new. ST.4869

BICYCLE; girl's; 28"; Roadmaster; $12.50. WY. 0190.

BIKES, used $4.95 up; Schwin $33.95. 3322 S. Grand.

CUSHMAN, $75 up; motor bikes, $49.50; terms; trade. 3322 S. Grand.

'38 HARLEY DAVIDSON
Model 74; good condition; reasonable. EV. 3245.

HARLEY-DAVIDSON, 1949, 61; less than 2000 miles; over $200 worth of accessories. Phone Wabash 5198J.

HARLEY DAVIDSON; 1949; fully equipped; reasonable. 74 O.H.V. Fireside 4544.

HARLEY-DAVIDSON $350; Indian $150; perfect condition; leaving city. CA. 6994.

HARLEY, 42-45; price $165. 9505 Mackenzie Rd. (Lakeshire bus), 5:30 p.m.-8:30 p.m.

INDIAN CHIEF, 1947-74; very reasonable. GA. 3021.

SALSBURY, '48; excellent condition; buddy seat. HI. 6730.

TRADE 1948 Jeep; 6000 miles; for motorscooters or motorcycles. John R. Harrell, Louisville, Illinois.

BOATS AND MOTORS

BOAT PLYWOOD; waterproof fir; ¼", 4'x14', $16.80; 4'x16', $19.20; 4'x20', $28; ¾", 4'x14', $22.40; 4'x16', $25.60. SLOAN STORES, 2239 S. Vandeventer.

CRUISER—30-FT.
Excellent condition; foot of Pine street. East 8849.

BOAT TRAILER; $35. 3732 Sylvan pl., EV. 5882.

INBOARD RUN-A-BOUT, Century, 16 ft. 1356 Graham.

JOHNSON MOTOR; 22½ h.p., rebuilt this summer and 14-ft. runabout completely equipped. $250. LU. 4433. Call Sunday afternoon or 6 to 8 p.m. week days.

MARTIN OUTBOARD sales, Rock Hill Service, 9273 Manchester.

MERCURY MOTORS, Lyman boats, GROSSMANN, 4400 N. Broadway.

SPEEDSTER boat; 10' mahogany; Evinrude motor, 22½ hp.; almost new; bargain. 4607 Louisiana.

14 FT. THOMPSON boat, $125; good condition. FR. 8560, week days. NE. 5738 Sunday.

BUILDING MATERIAL

AMAZING BARGAIN
Brand-new 1-inch yellow pine sheeting and boxing lumber, only $5.50 per hundred board feet. Call Mr. Heinrich, DE. 1111.
HILL-BEHAN LUMBER CO.
6515 Page Av.

AALCO
BUILDERS SUPPLY CO.
Anything in Building Material
"Call Us First—We Have It"
14th and Chouteau CH. 2500

ARMY WAREHOUSES; 50'x50', 61'x154'; A1 lumber; priced for immediate sale; come prepared to buy. J. Kreyling, Building 531, LO. 0179, Jefferson Barracks.

ATTENTION contractors, architects, builders, etc.; granular fill material for trenches, foundations, floors, etc., in truck loads or larger quantities. Skrainka Const., CA. 0963.

BRICKS; used; hard red and hand made; matt bricks, building stone; delivered. Bullard, Kirkwood 5646.

CONCRETE BLOCKS; St. Louis approved; 8x8x16; 17c at plant.

THE EVERYDAY MAGAZINE
Published Every Day — Week-days and Sundays — In the ST. LOUIS POST-DISPATCH

PART TWO — ST. LOUIS, SATURDAY, SEPTEMBER 3, 1949 — PAGES 1—4B

Capital Capers

Vaughan Hearings Called Social Failure

By Elise Morrow

WASHINGTON, Sept. 3.

WHATEVER else might be said about the Harry Vaughan-John Maragon-deep freezer hearings, one thing is clear. They have been a social failure.

GENERAL VAUGHAN . . . NO KNITTING.

The Howard Hughes, Benny Meyers, and Hiss-Chambers hearings were held in large rooms, with seats available for the public. They were, in many respects, like morning cocktail parties, minus alcohol, and were written up in the local society pages like any other major social event.

"Mrs. Cabinet Member, dressed in a sapphire and poison green print suit with a coq feather which tilted over her forehead and impaled her neighbor, leaned forward eagerly as the Senator lashed the witness. . . ."

★ ★ ★

IN THOSE HAPPY DAYS, official wives and political dilettantes, elegantly dressed—or what passes in Washington for elegant dressing—crowded the hearing rooms, waved to friends as though they were lunching at the Mayflower Lounge, and fluttered about the Capitol Hill corridors during recesses. A few of them knitted, preserving an interesting social custom for such occasions which gained popularity during the French revolution.

The "five percenter" hearings which were climaxed by General Vaughan's testimony this week, however, were held in a tiny room with no space for glittering bystanders, once the investigators, investigatees and the press had been accommodated. For a change, there was no subsidiary society circus.

★ ★ ★

WASHINGTON HOSTESSES are contemplating Vice President Alben W. Barkley's attentions to Mrs. Carleton Hadley with mixed feelings. The word on the social grapevine is that it won't be long before the attractive St. Louis widow becomes the bride of our jolly and warm-hearted "Veep."

If the Vice President should marry, it would be a blow to the hostesses, removing from circulation the most charming, and the highest ranking, "extra man," as well as one of the best dancers and story tellers in Washington. Aside from all these virtues, the Vice President is a splendidly domesticated man, with beautiful taste in antiques—and quite a collection. He brought home an exquisite set of Bohemian glass from Paris last year.

★ ★ ★

SENATOR ALEXANDER WILEY of Wisconsin, is another domesticated widower, and also a homespun type; does his own housework, cooks many of his own meals, and now he has taken up doing his own laundry. The Senator bought a batch of nylon shirts recently, so he launders one every night, hangs it on the shower rod, and puts it on next day without ironing.

"Look," said the Senator, pointing to his shirt front, during a recent lunch at the Senate restaurant. "See anything on that shirt? Spilled raspberry jam on it yesterday and it washed out like a dream last night . . . not a shadow of a stain."

Senator Wiley says that taking people to lunch at the Senate restaurant is his greatest pleasure. One night last week, he had dinner at the Shoreham Hotel, and when he finished, asked his waiters to come up to the Senate for lunch with him. The waiters thought the Senator was feeling the hot night and the music, but he finally convinced them that he meant it, so they planned to take him up on it.

★ ★ ★

THE PRESIDENT'S CUP REGATTA, a perennial late summer event involving boats careening around the Potomac, races, and a pageant, comes off next week. The regatta queen this year is Margaret Truman's best friend, Jane Lingo, a chattery, vigorous, attractive brunette, and daughter of a Navy Commander who lives in Washington.

Jane, whom Margaret says has the best sense of humor of anyone she knows, talks incessantly in a Virginia (hoose for house and oot for out) brand of southern accent. Margaret and Jane went through school and college together, dressed dolls together, dated together and short-sheeted each other's beds when they went to West Point for a week-end a few years ago. "That was when we were real young," Jane explains, hastily.

The regatta queens are usually official daughters, and they seem to be blondes and brunettes in alternate years. Last year, the queen was Gerry Clifford, the lush, blonde, peaches and cream daughter of lush, blonde, peaches and cream parents, Presidential Assistant and Mrs. Clark Clifford and the year before, it was dark-haired Drucie Snyder, daughter of Secretary of the Treasury and Mrs. John W. Snyder.

Jane will be crowned at a ceremony next Wednesday night at the Watergate, Washington's outdoor auditorium on the Potomac.

Cars for Sale

By Milton Berle

WHEN I peered in the rear-view mirror of my car and saw a long black limousine following me, I was certain that either someone had seen the rushes of my picture or Bob Hope's writers were trailing me to Forest Lawn to find out where I bury the jokes that die on my television shows. I knew it couldn't be the finance company. My car isn't paid for, but they wouldn't take it back in the condition it's in.

I was entirely wrong in both my assumptions, because when the car behind me pulled up to where I could see the driver, he tossed a card into my car. It was just an advertisement telling me that the new autos for 1950 were out and that if I went to a certain used-car dealer I could have my choice of models. They even offered me a trade-in—my car and any new ten thousand dollar bill from the Treasury Department.

★ ★ ★

I CAN'T BUY A CAR unless my chauffeur is along, but since he got his own car he won't drive mine, so I went to see the new displays alone. The car agency is really wonderful. They feature low-pressure tires and high-pressure salesmen.

We took a ride in one car and the motor purred like a kitten. When we had gone a few miles up the road, I noticed the purring had stopped. I questioned the driver about this, and he explained the phenomenon. Sometimes the kitten falls asleep. But I must say I've never seen a car so easy to drive. One flick of the finger and it swerves to the left. Another flick of the finger and it swerves to the right. They still haven't perfected a flick that makes it go straight.

★ ★ ★

ONE of the big sales points the salesman brought out, while I brought out my checkbook, was that even a baby could drive this car. I wanted to prove it, so I drove over to my house and picked up my daughter Vicki.

I was really afraid to give her the wheel at first, but the salesman insisted. I shrugged my shoulders resignedly and gave Vicki the wheel. The salesman nearly collapsed. He forgot she was in the back seat.

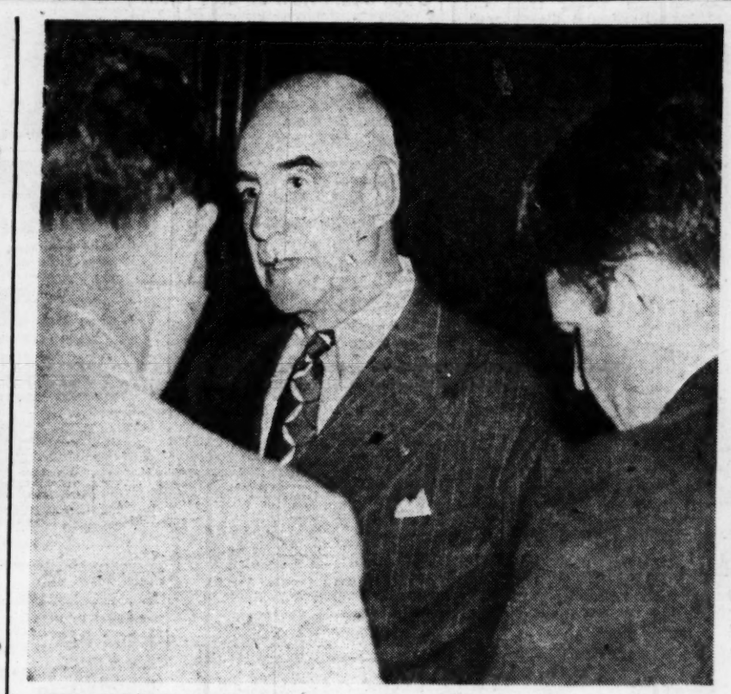

EX-CHIEF EXPLAINS POSITION Former Fire Chief Frank Egenriether talking with reporters at City Hall after a conference yesterday with Mayor Joseph M. Darst. Egenriether quit Aug. 3. During the discussion yesterday the Mayor declined to permit him to withdraw his resignation because of "legal technicalities." He said he rejected offers to become fire marshal or battalion chief and will make no further effort to get back in the department.

—By a Post-Dispatch Staff Photographer.

SHOUTING FOR THE KLAN Lycurgis Spinks (right), 64-year-old new Imperial Emperor of the Knights of the Ku Klux Klan, saving with emphasis over the radio last night in Washington that the Klan is a law-abiding organization and not "against" any group of citizens. Spinks, from Thomasville, Ala., was interviewed by Washington correspondents on Mutual's "Meet the Press" program.

—Associated Press Wirephoto.

BRAINS AND BEAUTY FOR HOLLYWOOD

Four starlets recruited from college campuses by Universal-International studio after an executive decision that brains and beauty both will be a necessity for the actress of the future. From left: Donna Martell, Los Angeles City College; Dorothy Hart, Western Reserve; Peggy Dow, Northwestern, and Ann Pearce, University of Southern California.

—Associated Press Wirephoto.

Park Opera Chorus in Show for Vets

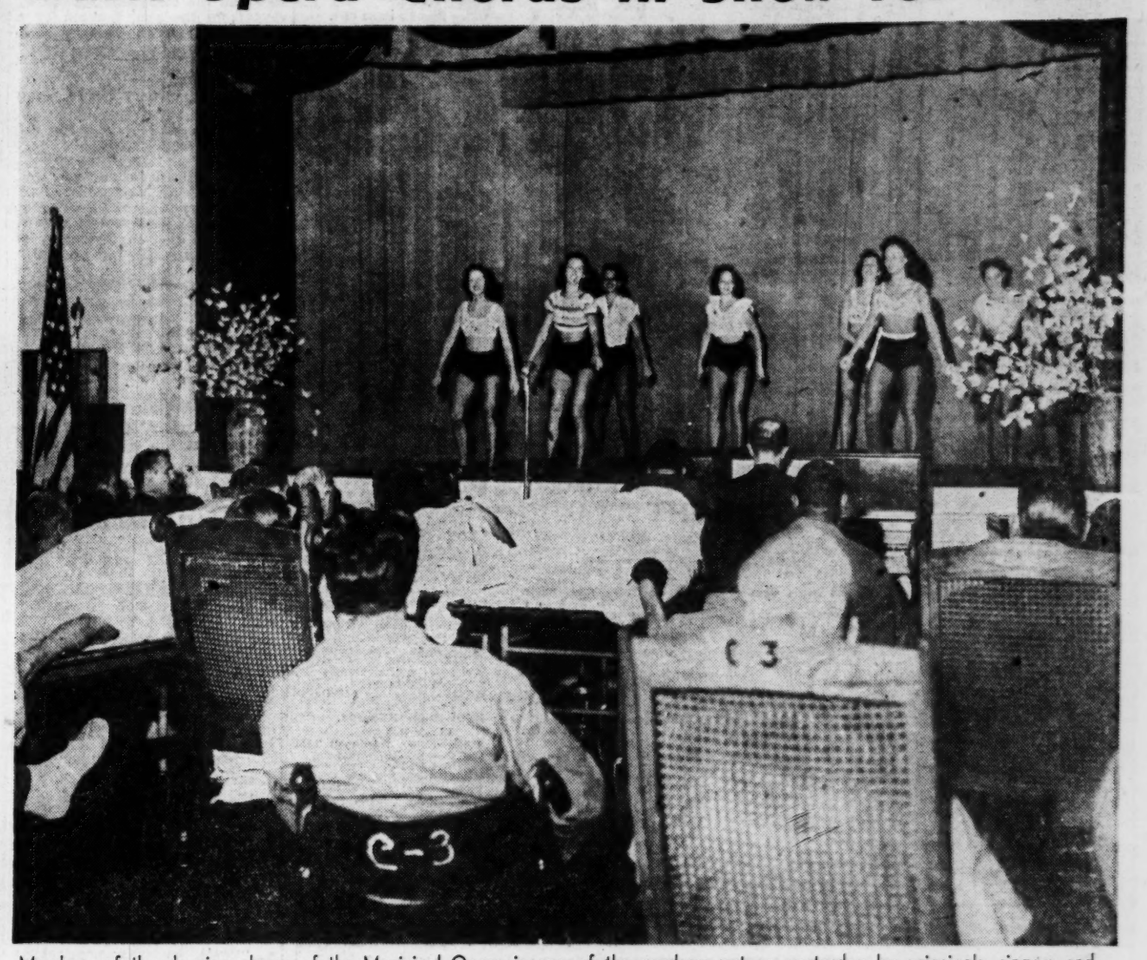

Members of the dancing chorus of the Municipal Opera in one of the numbers put on yesterday by principals, singers and dancers for wheelchair patients of Veterans Hospital. After the 75-minute show, the performers shared a supper with the veterans provided by former United Service Organizations workers. Arrangements for the entertainment were made by a committee of 25 former U.S.O. members headed by Leslie T. Barco and John Kennedy, production manager of the opera. The park opera ends with the last performance of "Song of Norway," Monday night.

—By a Post-Dispatch Staff Photographer.

EXODUS BY BUS FOR LABOR DAY HOLIDAY Jam at the Greyhound bus depot late yesterday afternoon from people waiting to board vehicles and others buying tickets (foreground). Thousands of St. Louisans crowded Union Station and other bus stations as they left the city for the Labor day weekend, which will be of three days' duration for many. Highways carried a heavier load than usual and airlines reported a brisk business from holiday travelers.

—By a Post-Dispatch Staff Photographer.

HANDBOOK RAID Men arrested in a handbook raid yesterday afternoon in the basement of the Victory Recreation Parlor, 572 DeBaliviere avenue, being booked at police headquarters. The establishment is across street from DeBaliviere streetcar barn and six of 19 arrested were streetcar operators. They got variety in their riding habits when they were taken to headquarters in patrol wagons. Police, who had had the place under surveillance for some time, said they found it crowded and doing a flourishing business.

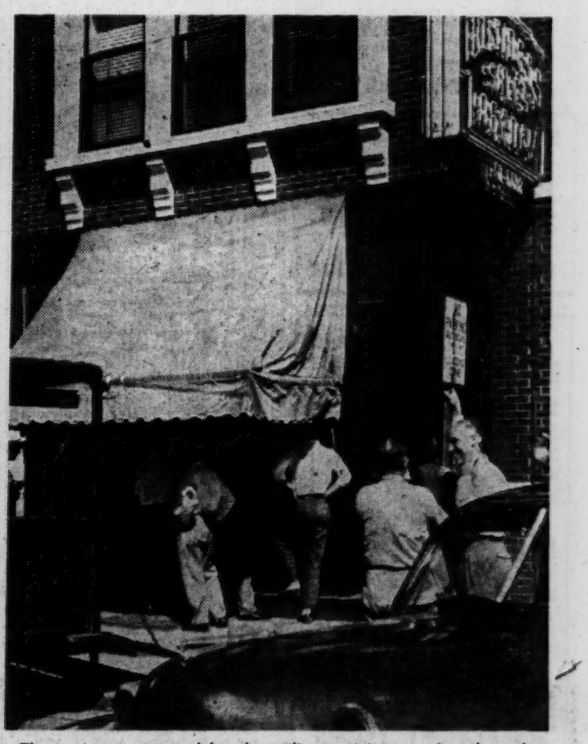

The curious, attracted by the police activity, peering through windows of the recreation parlor. Members of the gambling squad played pool until they saw their chance to follow a customer through a previously locked door.

—By a Post-Dispatch Staff Photographer.

ST. LOUIS BROADCASTING STATIONS

THIS AFTERNOON

12:00 NOON.
KSD—Farm and Home.
KMOX—News.
KXOK—News; Favorites.
KWK—Recall and Win.
KFUO—Masterworks.
WIL—M.J.B. Show.
WEW—Markets.
WTMV—News; Chuck Wag.
KXLW—Double Exposure.
KSTL—Duke Ellington.

12:15 P.M.
KMOX—Sunnydale Junction.
KXOK—United We March.
KWK—Recall; News.
KFUO—Moments With God.
WEW—Grandpappy Jones.
WTMV—Walkathon.
KXLW—Guy Lombardo.
KSTL—Weather; News.

12:30 P.M.
KSD—A.P. News.
KMOX—Give and Take.
KXOK—It Can't Happen.
KWK—Man on Farm.
WIL—News; M.J.B.
WEW—Sports Highlights.
WTMV—As Years Go By.
KXLW—Tunes and Topic.
KSTL—Freddie Martin (R).

12:45 P.M.
KSD—Waltz Carnival.
KXOK—News.
KFUO—Farm Front.
WEW—Baseball Preview.
WTMV—Nutrition Council.
KXLW—(12:55) News.
KSTL—Benny Goodman (R)

1:00 P.M.
KSD—Golf Tournament.
KMOX—County Fair.
KXOK—Dance Parade.
KWK—Saturday Date.
WIL—Melody Lane.
KFUO—Music Appreciation.
WEW—Browns vs. Indians.
WTMV—World at One.
KXLW—Record Time.
KSTL—Jack Teagarden.

1:15 P.M.
WTMV—Les Brown.
KSTL—Rhythm Fashions.

1:30 P.M.
KSD—Chicago Roundtable.
KMOX—Hollywood Stars.
KWK—Harry James' Show.
WIL—News; Melody.
WTMV—Club and Civic
KSTL—Scores; F. Sinatra.

1:45 P.M.
KWK—Duke Ellington's Or.
WTMV—Music at Random.
KXLW—Records; Calendar.
KSTL—News; Music.

2:00 P.M.
KSD—Musicana.
KMOX—Public Affairs.
KXOK—News; Dance Parade.
KWK—Guy Lombardo's Or.
WIL—Ray Manning Show.
KFUO—News Views.
WEW—Browns vs. Indians.
WTMV—News; Starmakers.
KXLW—Record Time.
KSTL—Scores; Music.

2:15 P.M.
KMOX—Health & Happiness.
KFUO—Musical Relaxation.
WTMV—Midday Cheer.
KSTL—Dave Rose; Scores.

2:30 P.M.
KSD—Golf Tournament.
KMOX—Dave Stephen's Or.
KWK—Ed Wilson Show.
WIL—News; Manning.
KFUO—News.
WEW—Browns vs. Indians.
WTMV—Your Troubador.
KSTL—Matinee Musicale.

2:45 P.M.
KFUO—Playtime.
WTMV—News.
KXLW—Records; News.
KSTL—Cafe Melodies.

3:00 P.M.
KSD—Your Health Today.
KMOX—George Towne's Or.
KXOK—News; Dance Parade
KWK—News; Ed Wilson.
WIL—Scores; Manning.
KFUO—Faithful Words.
WEW—Baseball Review.
WTMV—News; Melody.
KXLW—Spider Burks.
KSTL—Scores; E. Towner.

3:15 P.M.
KSD—Aqueduct Handicap.
KMOX—Acqueduct H'dicap.
KWK—Acqueduct Handicap.
KFUO—Recital.
WEW—At Your Service.
WTMV—Melody Time.
KSTL—Waits Time; Scores.

3:30 P.M.
KSD—Golf Tournament.
KMOX—Air Races.
KWK—Ed Wilson Show.
WIL—News; Manning.
KFUO—Women Today.
WEW—Masters' Moments.
WTMV—Music Shop.
KSTL—Star Parade.

3:45 P.M.
KFUO—Magazine of Air.
KXLW—Burks; News.

4:00 P.M.
KSD—Mind Your Manners.
KMOX—Curt Ray show.
KXOK—News; Dance Parade
KWK—News; Ed Wilson.
WIL—Scores; B. Goodman.
KFUO—Opera Gems.
WEW—News; Post Hits.
WTMV—Music Shop.
KXLW—Musical Storybook.
KSTL—Scores; L. Noble.

4:15 P.M.
WIL—Woody Herman (R).
WTMV—Music Shop.
KSTL—Good News.

4:30 P.M.
KSD—Music for Today.
KMOX—Way for Youth.
KWK—Ed Wilson Show.
KFUO—College Vespers.
WEW—Today's Hits.
KSTL—Scores; C. Thornhill.

4:45 P.M.
KSD—Union Label Wk.
KWK—News.
WIL—Frankie Carle (R).
KFUO—Fair and Cooler.
KXLW—(4:55) Good News.
KSTL—News; Billy Mills.

5:00 P.M.
KSD—News; Music.
KMOX—Let's Go West.
KXOK—News; Dance Parade.
KWK—Nick Stuart's Or.
WIL—Scores; F. Masters.
KFUO—News.
WEW—News Roundup.
WTMV—News; Music.
KXLW—Top Ten.
KSTL—Scores; Tempos.

5:15 P.M.
KSD—Art of Living.
KMOX—World News.
WIL—Frankie Masters (R).
KFUO—Business Parade.
WEW—Album Time.
WTMV—Music Shop.
KSTL—Jack Fina (R).

5:30 P.M.
KSD—A.P. News.
KMOX—Red Barber, Sports.
KXOK—News.
KWK—Rhumba Rhythm.
WIL—Sammy Kaye (R).
KFUO—Workshop Players.
WEW—Sports Review.
WTMV—Sports.
KSTL—Scores; Music.

5:45 P.M.
KSD—Quest Star.
KMOX—News.
KXOK—Sports.
KWK—Sports.
WIL—Sports Extra.
WEW—Grandpappy Jones.
WTMV—Evening Ballads.
KXLW—(5:55) Sports.
KSTL—News.

TONIGHT

6:00 P.M.
KSD—News and Sports.
KMOX—Spin to Win.
KXOK—Here's Hollywood.
KWK—News.
WIL—News.
KFUO—Evening Concert.
WTMV—News.
KXLW—Dinner Music.
KSTL—Pop Varieties.

6:15 P.M.
KSD—Naval Air Reserve.
KXOK—Andrews Comments.
KWK—First Five.
WIL—Kay Starr.
WTMV—Dinner Music.
KSTL—Russ Morgan (R).

6:30 P.M.
KSD—Dragnet.
KXOK—The Eye.
KWK—First Five; News.
WIL—News; Music.
WEW—St. L. U. Series.
WTMV—Track Preview.
KXLW—Spider Burks.
KSTL—Xavier Cugat.

6:45 P.M.
KWK—Sports.
WIL—Sparklers.
WEW—Democracy's Future.
WTMV—Sports Results.
KXLW—Music; News.
KSTL—News; Music.

7:00 P.M.
KSD—Star Theater.
KMOX—Gene Autry Show.
KXOK—Sammy Kaye.
KWK—Twenty Questions.
WIL—Here's to Vets.
KFUO—News.
WEW—Sacred Heart Pgm.
WTMV—News; Music.
KXLW—Summertime.
KSTL—Musical Highlights.

7:15 P.M.
KXOK—Remember Melodies.
WIL—Salon Serenade.
KFUO—Sports Today.
WEW—Sign Off.
WTMV—Chuck Norman.
KXLW—Sign Off.
KSTL—Sign Off.

7:30 P.M.
KSD—Truth or Consequences
KMOX—Philip Marlowe.
KXOK—Heinie's Band.
KWK—Take a Number.
WIL—News; Intermezzo.
KFUO—Family Worship.

7:45 P.M.
WIL—Meet the Band.
KFUO—House of God.

8:00 P.M.
KSD—Hit Parade.
KMOX—Gangbusters.
KXOK—Treasury Band.
KWK—Life Begins at 80.
WIL—Sports Jackpot.
WTMV—Chuck Norman.

8:15 P.M.
WIL—Warm Up Time.
KFUO—Sign Off.

8:30 P.M.
KSD—Dennis Day.
KMOX—Basil Rathbone.
KXOK—Musical Etchings.
KWK—O'Hara-Dailey Show.
WIL—Cards vs. Reds.

8:45 P.M.
KXOK—Musical Etchings.
WTMV—Here's to Vets.

9:00 P.M.
KSD—Richard Diamond.
KMOX—Sing It Again.
KXOK—Barn Dance.
WTMV—News; Memo Pad.

9:30 P.M.
KSD—Grand Ole Opry.
KXOK—Rich Himber's Or.
KWK—John Steele.
WIL—Cards vs. Reds.
WTMV—Rhythm Rockin'.

10:00 P.M.
KSD—A.P. News.
KMOX—News.
KXOK—Here's To Vets.
KWK—Sports; News.
WTMV—News; Rhythm.

10:15 P.M.
KSD—Special Report.
KMOX—Sports; Music.
KXOK—News.
KWK—Barnes's Orch.
WTMV—Spiritual Time.

10:30 P.M.
KSD—Benny Goodman's Or.
KMOX—Barn Dance.
KXOK—Beautiful Music.
KWK—Sammy Kaye's Or.
WIL—Personality Time.
WTMV—Walkathon.

10:45 P.M.
KWK—Dance Or.; News.
WIL—Bandwagon.
WTMV—Saludos Amigos.

11:00 P.M.
KSD—News; Late Sports.
KXOK—News; E. O'Neill.
KWK—J. Featherstone's Or.
WIL—Bangwagon.
WTMV—News; Late Date.

11:15 P.M.
KSD—Duke Ellington.

11:30 P.M.
KSD—News; Dardanell Trio.
KMOX—Musical Program.
KXOK—Sherman Hayes' Or.
KWK—Nick Stuart's Or.
WIL—News; Bandwagon.
WTMV—Late Date.

11:45 P.M.
KSD—Rollini Trio.
KXOK—Music; News.
KWK—Music; News.

12:00 Midnight
KSD—News; Sign Off.
KMOX—All Nite Frolics.
KXOK—Dance Music; News.
KWK—Midnight Varieties.
WIL—Sign Off.
WTMV—News; Sign Off.

ST. LOUIS FM BROADCASTING STATIONS

RADIO FAVORITES

Music.

P.M.
8:00 KSD, Your Hit Parade; Bill Harrington, Eileen Wilson, Mark Warnow's Orchestra.
8:00 KXOK, U.S. Treasury Band.

Drama.

P.M.
7:00 KSD, Hollywood Star Theater; Charles Boyer and Debra Paget.
8:00 KMOX, Gangbusters; "The Case of Lost Seventeen."
9:00 KSD, Richard Diamond, Private Detective; Dick Powell in title role.

Special.

P.M.
1:30 KSD, University of Chicago Round Table; guests, Mark Abrams, director of Social Service Limited, London, England; Alan Simpson, U. of Chicago; Edward A. Shills, U. of Chicago; topic: "The British Welfare State—What Is It?"

Variety and Comedy.

P.M.
7:30 KSD, Truth or Consequences; Ralph Edwards, m.c.
8:30 KSD, A Day in the Life of Dennis Day; Charles Dant's Orchestra.
9:30 KSD, Grand Ole Opry, Red Foley, Rod Brasfield, Oak Ridge Quartet, Minnie Pearl, comedienne; guest, Jimmy Dickens, singer.

TELEVISION—KSD-TV

Today's television program schedule on KSD-TV is as follows:
P.M.
4:30 Children's Sketchbook (N.B.C.).
5:00 Test pattern, transcribed music and news tape.
5:30 Red Barber's Club House (C.B.S.).
5:45 Test pattern, transcribed music and news tape.
6:20 Newsand Views.
6:30 Interview With Murial Richter, National Association of Women Lawyers.
6:45 Leon Pearson and the News (N.B.C.).
7:00 Meet Your Congress (N.B.C.).
7:30 Russ David Entertains.
8:00 Film, "International Airport."
8:20 Warm-Up Time.
8:30 to 10:30 Baseball at Sportsman's Park: Cardinals vs. Cincinnati.

SUNDAY.
P.M.
1:50 Warm-Up Time.
2:00 Baseball at Sportsmans' Park; Cards vs. Reds.
4:45 Test pattern, transcribed music and news tape.
5:00 Dr. Roland G. Usher; news comment.
5:15 Coming attractions.
5:20 News and Views.
5:30 The Singing Lady; Irene Wicker starred (A.B.C.).
6:00 Original Amateur Hour (Dumont).
7:00 Broadway Spotlight (N.B.C.).
7:30 The Goldbergs (C.B.S.).
8:00 Television Playhouse (N.B.C.).
9:00 Celebrity Time (A.B.C.).
9:30 Film: "The Bannaree."
9:45 "Paradise Island."
10:00 to 10:05 Film musical.

FM

Frequency modulation programs are broadcast in St. Louis as follows: KSD-FM, 96.1 meg., 3:00 p.m. to 10:00 p.m.; KXOK-FM, 93.7 meg., 6:30 a.m. to 10:30 p.m.; WEW-FM, 95.1 meg., 11:30 a.m. to 10:30 p.m.; WIL-FM, 97.3 meg., 1:30 p.m. to 9:00 p.m.; KWK-FM, 98.1 meg., 3:00 p.m. to 10:00 p.m.; KXLW-FM, 101.1 meg., 6:00 a.m. to 9 p.m.; WMTV-FM, 102.5 meg., 4:00 p.m. to 10:00 p.m. KFUO-FM, 104.1 meg., 7:00 a.m. to midnight.

BIRTHS RECORDED.

Important to parents of children born in Greater St. Louis: If your names do not appear in the birth column within two weeks after the birth of your child, call the physician or midwife and insist that the record be sent to the Board of Vital Statistics, Room 10, Municipal Court Building.

BOYS.

W. and L. Baldwin, 3420 Airway.
G. and M. Cathey, 3207 S. 7th.
J. and A. Chaffee, 2345 Wenger.
E. and M. Coleman, East St. Louis.
C. and D. Devery, 3319 Iowa.
D. and H. Dodds, 4163 Russell.
D. and I. Elledge, 2011 North Market.
W. and S. Franklin, 3813 Indiana.
J. and E. Galvin, 4119A Camellia.
J. and G. Goff, 1009 Allen.
A. and Y. Hitchings, 7215 Sapphire.
C. and J. Huff, 2731½ S. 10th.
M. and O. Kachadorian, 1331 S. 13th.
M. and H. Kaltenbronn, 9353 Brenda.
M. and I. McCloud, 4115 N. 2nd.
I. and R. Melton, 4319A McRee.
J. and V. Miller, 4105 Washington.
H. and V. Ollibaint, 1623A Delman.
D. and M. Orr, Madison.
R. and M. Owens, 10529 Olmstead.
C. and R. Portell, 1968 LaSalle.
C. and K. Rimer, 2738 Gever.
R. and N. Rollins, Granite City.
E. and B. Roth, 1026 S. 9th.
I. and B. Scher, 4093 Clayton.
I. and N. Seegers, 3728 Granda.
R. and H. Smith, 3209A Oasage.
S. and C. Spielberg, 1087 Wilson.
I. and N. Stowers, 10421 E. Thorpe.
M. and D. Swarinzin, 3612B N. 9th.
E. and D. Zellman, 108 N. Clay.

GIRLS.

J. and M. Abissinia, 1901 Lynch.
R. and A. Adams, 2741 Geyer.
M. and A. Antalick, 4234A Chouteau.
J. and N. Asmus, 2920 Chippewa.
L. and A. Atteberry, 1122 Tyler.
R. and D. Blase, 4004A N. Twenty-third.
F. and B. Brown, Pevely, Mo.
D. and C. Buffkin, 3325 Shenandoah.
L. and N. Capehart, 1917 Maury.
F. and D. Carroll, 1408 St. Ange.
E. and V. Carson, 1318 S. Florissant.
W. and M. Cason, 1519 Picker.
W. and H. Davis, 8024 North. St. Johns.
C. and L. Decker, 6204 Ridge.
C. and G. Dry, 1411 Monroe.
E. and O. Eads, 2923 Texas.
E. and P. Elchorn, 4063 Westminster.
E. and J. Estes, 2911 S. Broadway.
W. and L. Frederking, 4390 Laclede.
T. and D. Greiner, 7507 Washington.
M. and E. Guebert, 9429 Kathlyn.
J. and B. Hixson, 5442 St. Louis.
V. and E. Hoff, 5337 N. Kuelid.
R. and D. Huff, 5958 Kennerly.
E. and H. Kohl, 4249 Baisch.
R. and B. Lahey, 2703 Missouri.
M. and F. Lang, Kirkwood.
T. and M. Lewis, 3938 Delmar.
W. and E. Litzinger, 1542 Wellston.
S. and R. Mason, 2224A Montgomery.
M. and P. Nelson, 3730 Grandel.
G. and E. Ode, 6500 Nashville.
L. and G. Rademaker, 2015 N. 13th.
L. and E. Roderick, 1522 Kienlen.
T. and D. Ryan, 4262 McPherson.
N. and B. Schneede, Valley Park.
G. and E. Sayes, 1305 S. Thirteenth.
R. and R. Smith, 4833 Anderson.
R. and I. Webb, 1040A Lami.
J. and V. Welch, Festus, Mo.
G. and G. Wheeler, 5340 Gladstone.
G. and E. Williams, 3616 North Market.

MARRIAGE LICENSES.

Sidney Carson — 1218 Blair
Bernice Perry — 1218 Blair
John H. Peterson Jr. — 1905 E. John
Frances M. Grote — 5464 Ruskin
Norman J. Schmitz — 4325 Duke
Neoma M. Grimaud — 5525 Walsh
Richard L. Elms — Lemay
Anita M. Brandhorst — 3910 Schiller
Harvey Levy — 5862 Maffitt
Betty M. Sherberg — 1406A Goodfellow
Henry G. Everding Jr. — 3963 Wyoming
Celestine C. Brendel — 8528 Riverview
Kenneth P. Speck — 5415 S. 37th
Jean M. Rottneck — 2125A Gasconade
Robert F. Krehmeyer — 4226 College
Jeanne R. Nies — 3540 N. Grand
Ernest J. Brendel — 2118 Sidney
Agnes C. Luczak — 2711A Missouri
Paul J. Kleine — 6033 Garesche
Ruth E. Kloepper — 5234 Bacon
John E. Sullivan — 5976 Kennerly
Mary L. Leaf — 4458 Russell
Calvin C. Doss — Peoria, Ill.
Lucille F. Hedger — 5930 Ridge
Leo H. Berger — 737A N. Euclid
Rita S. Cedarburg — 1252 Goodfellow
Joseph M. Kennedy — 1381 Hamilton
Mrs. Mary L. Liebmann — 3627A Filmore
Paul F. Skiles — 1527 N. 17th
Mrs. Frances Asaro — 1527 N. 17th
Thomas A. Camp — Affton
Jeanette Y. Frueh — 4806 Hamburg
Alex Percs — 5745 Enright
Diana Willick — 1245 Shawmut
Vicnet J. Maggio — 1000 O'Fallon
Jeanette Goss — Belleville
Norman L. Kuehn — 3678 W. Primm
Helen G. Lechner — 4120 E. Iowa
Robert G. Wray — 811A Canaan
Mary N. Gunn — 5148 Kensington
James E. Hilliker — St. Louis county
Rosemary Budo — St. Louis county
Edwin W. Gieseking — 4536 S. Compton
Joan L. Huchzermeier — 4151A Botanical
Henry P. Stahl — 2428A S. Third
Lillian A. Schemkes — 2428A S. Third
Alfred T. Klemme — 3939 Tholozan
La Verne E. Beckerle — 2846A Salena
Field T. Henson — 1847 N. Broadway
Mrs. May Morton — 4207 McPherson
James R. Brocksmith Jr. — 2742A Osage
Rhonda L. Polette — Herculaneum
Lawrence E. Brunson — 5356A Cote Brilliante
Dolores B. Heldinger — Webster Groves
James V. Preuit — Florence, Ala.
Evelyn M. Goetz — 4422 S. 37th
Donald P. Broscious — 4239 West Pine
Charlotte C. Nack — 6976 Arthur
Ralph B. Stein — 5723 Sutherland
Angela E. Herra — 4616 Lindell
Robert J. Gaener — 4514 Arco
Virginia L. Bishop — 4500 Clayton
George L. Green — 4225 Delmar
Mrs. Rena Rozier — 4225 Delmar
Gene Hamilton — 505 S. 23rd
Altha M. Lattimore — 2646 Randolph
Henry J. Rose — 4026 Delmar
River L. Dinkins — 4446 Page
Donald B. Parr — University City
Joan M. Blurton — 306 S. Kingshighway
Selvin Stephenson — 3516 Cass
Aileen Barr — 3516 Cass
Peter C. Sielfleisch Jr. — 3832 Wyoming
Mary J. Vorst — 3642 Neosho
Edgar L. Valentine — 4348 Cottage
Margie O. Parham — 4307 North Market
Arthur J. Worth — 3521 Hebert
Mrs. Larna Poston — 2206A Indiana
Robert M. Bray — 2224 Delmar
Della M. Spann — 3937 Cook
Paul W. Herchenbach — 5047 Page
Mrs. Margie Sweeney, 5343 Cote Brilliante
Matt H. Reynolds — 1730 Clark
Mrs. Lonner Reynolds — 2034 Hickory
Gene W. Arras — Normandy
Angelena Francescon — 3714A N. Taylor
Marcel C. Lurk — 5007 Goethe
Rosemary Matrisotto — 4417 Grace
Vernon E. James — 3917 Westminster
Geraldine B. Mason — 3971 Westminster
Sol Frankel — 2621 S. Jefferson
Eva Nichols — 4022 Shenandoah
Leo A. Mencatrina — 4480 Laclede
Evelyn Gilbert — 3411A Chippewa
William W. Grace — 2907 Milton
L'Wana M. Brewer — Perryville, Mo.
Glennon C. Uding — 5052 Pernod
Gloria M. Matrisotto — 4417 Grace
James White — 4400 Washington
Angie Henry — 3709 Cote Brilliante
Carl F. Brandenberg — University City
Dorothy E. Lambert — 3543 Itaska
Edward J. Reichenbach, 3801 Kennerly
Mary M. Acton — 4255 Flad
Edward J. Greenberg — 1395 Temple
Ida Dreyfus — 1395 Temple
Fred Pearson — 1714 Glasgow
Willie E. Kendall — 1719 Cole
Harry E. Farrell — 4004 Greer
Mrs. Estelle V. Hill — St. Louis county
Joseph G. Matye — 2221 Missouri
Mary R. Murphy, 108 N. Clay.
Billy J. Thornton — 5232 Mardel
Dorismas B. Door — 2014A Gravois
Albert L. Espy Jr. — 6265 Hoffman
Loraine E. Hughes — 4399 Gibson
Harold W. LaMert — Ferguson
Mrs. Gladys J. Fulbright — Dallas, Tex.
David L. Steward — 4606 St. Ferdinand
Bertha O. Gosa — 3129 Caroline

BURIAL PERMITS.

Chauncy D. Kisner, 51, 1311 Monroe.
Bryan Paul Potter, 49, Overland.
Molona Herbster, 75, 4941 Quincy.
Charles C. Linsenmeyer, 64, 605 Ciara.
Fred H. Geckel, 46, Manchester.
Hilmer J. Welz, 53, 4758 Greer.
Antoni Urban, 73, 1440 N. 10th.
John Lambert, 46, 1455 Pest.
Sophie C. Roever, 88, 4101 Kossuth.
Orr Scott Reid, 75, 306A Lucas.
Margaret E. Wells, 48, 903 Chambers.
William M. Bowers, 67, 3322 Lafayette.
Frieda Mueller, 81, Millstadt, Ill.
Emil August Ahrens, 67, 6749 Plateau.
Mattie Falkenburg, 94, 4123A Russell.
Vandella F. Reahr, 73, 8861 Nina.

Half of Jap Homes Have Radios.

TOKYO, Sept. 3 (AP)—Half of Japan's homes now have radios, Gen. Douglas MacArthur's civil communications section announced today. The total is 8,080,000 compared to 5,000,000 at the end of the war.

Flashes of Life

By the Associated Press.

Water Jug Causes Fire.

AUBURN, N.Y. (AP)—A jug of water set fire to Jack Ryan's house in nearby Aurelius.

Firemen extinguished the blaze after it caused minor damage to the rear of the house.

Aurelius Fire Chief Ralph Webster said the blaze was started by rays from the sun, focused by a jug of water on Ryan's back porch.

Fortune Awaits Her.

REDWOOD CITY, Calif. (AP)—There's a small fortune awaiting Donnie Lee Nance Howard Collier Marcopulas, if she only knew it.

Donnie Lee, a former waitress, married Antony Marcopulas, Redwood City restaurant owner, Aug. 17, 1948. She later left him and Marcopulas died in December of the same year. He left no will.

Now Attorney F. W. Hammond Jr., of nearby San Carlos, would like to find her to present her with half of Marcopulas's $50,000 estate, to which she is entitled under law. She is thought to be either in southern California or Texas.

Dog Bites Where It Hurts.

ALBANY, N.Y. (AP)—A mongrel dog put the bite on a wallet containing $458 and two checks.

William A. Flynn, a retired policeman, reported he lost the wallet near his home yesterday. A short time later, a stranger knocked at Flynn's home and held out the wallet. He told Flynn he had found it on the street.

Just then the dog ran up, snatched the wallet from the stranger's hand and disappeared.

MUNICIPAL OPERA
Municipal Theatre—Forest Park
LAST 3 TIMES—NIGHTLY AT 8:30
Special Added Performance
MONDAY NIGHT, SEPT. 5TH
Good Seats Now on Sale
SONG OF NORWAY
THOUSANDS OF SEATS STILL AVAILABLE for ALL PERFORMANCES
MUNICIPAL OPERA TICKET OFFICE, Arcade Bldg., 8th & Olive. Open Daily, 9 to 9. GA. 4400. Forest Park Ticket Office Nightly, 7:15. RO. 6000.

DANCE TONIGHT IN LUXURIOUS SURROUNDING
CASA-LOMA BALL ROOM
CHEROKEE & IOWA, IL
GALA REOPENING Fri., Sept. 9
TEDDY PHILLIPS AND HIS ORCHESTRA
DANCING NIGHTLY EXCEPT MONDAY
CONTINUOUS SUN. 3 P.M. TIL 12:30 A.M.

BANG UP SHOW! with
WEELA GALLEZ
Her Piano—Her Songs . . .
EVERY NITE 'TIL 3 A.M.
Hotel Broadview, Downtown E. St. L.

MOVIE TIME
AMBASSADOR
"CALAMITY JANE AND SAM BASS," at 10:56, 2:10, 5:24, 8:38; "IT'S A GREAT FEELING," at 12:21, 3:35, 6:49, 10:03.
ART
"FANNY," at 2:30, 7:15, 9:15.
LOEW'S STATE
"MADAME BOVARY," at 11:54, 3:12, 6:30, 9:49; "LEAVE IT TO HENRY," at 10:40, 1:58, 5:16, 8:35.
MISSOURI
"WHITE HEAT," at 12:30, 3:39, 6:48, 9:57; "LONE WOLF AND HIS LADY," at 2:39, 5:48, 8:57.
ORPHEUM
"THE GREAT SINNER," at 11:30, 2:52, 6:16, 9:40; "BIG JACK," at 1:27, 4:51, 8:15.
ST. LOUIS
"MEET THE KILLER," at 12:30, 3:50, 7:13, 10:36; "HELLFIRE," at 2:20, 5:43, 9:06.
FOX
"SAND," at 12:30, 3:50, 7:10, 10:30; STAGE SHOWS at 2:40, 6:00, 9:20.
SHADY OAK
"QUARTET," at 7:00, 9:00.
SHUBERT
"TRAIL OF THE LONESOME PINE," at 1:58, 5:20, 8:42; "GERONIMO," at 12:15, 3:37, 6:59, 10:21.

MGM's Mad Comedian
JIMMY AMES
Plus THE NOVEL-AIRES
with
JEAN WEBB
ZODIAC Cocktail Lounge Atop Chase Hotel
Phone Alberto for a Table RO. 2500

OLDANI'S
STEAK HOUSE
Have You Tried the New Steaks Oldani Is Serving
? ? ?
SEA FOOD
2132 EDWARDS PR. 9812
AIR CONDITIONED

HOME COOKING AT. 9738
JIMMIES OUT-OF-TOWN RESTAURANT
CHICKEN AND STEAK DINNERS
9833 HALLS FERRY RD.
1 MILE WEST OF JENNINGS RD.
Ferguson Bus From Baden
Jimmie Dungan, Prop.

The Rendezvous
TWO LATINS FROM MANHATTAN
Zig and Vivian Baker
Hotel JEFFERSON

DINE & DANCE
CLUB 99
HY. 99 & REDMAN
Chicken & Steak Dinner
OUR SPECIALTY
PHONE NORTHLAND 9026
OPEN SUNDAY

CAUSEY'S
SAT. NITE DANCE
HARRY WINN AND HIS ORCHESTRA
SAT. NITE, SEPT. 3RD, 9 TO 1
16 Miles from City Limits
Highway 30—High Ridge, Mo.
Phone Willow 4-9484

Town & Country
★ FAMOUS FOR FINE FOOD
★ AN EXCELLENT BAR
★ TELEVISION
CONGRESS HOTEL • Union at Pershing

NOW PLAYING
BOY BLUE COMBO
Entertainment Plus
DANCING GOOD FOOD Served 11 A.M. 'til Midnight
Every Fri. & Sat.
SEIBT'S
Little Bevo
No Min. No Cover
Broiled Steak Fried Free Legs Chicken Sea Food
4751 Morganford, at Osier HU. 3646
Just North of Gravois

RED DUNCAN
★ ★ and ★ ★
HIS ALL-STAR FOLLIES
★ CONNIE CORDE
from French Casino in Chicago — America's most beautiful exotic.
★ TOBY NEVIUS
in Grandpappy Deelittle, N.B.C. Star.
★ JUDY HUNT
Sultry Songstress from KWK, M. B. S.
★ ELAINE MARCO
Dancer Supreme
Dance to Jack Sterns and his Missourians
GLASS HAT
No Cov., No Min.—Call UPton 4-8215
4618-20 CASEYVILLE, E. St. Louis, Ill.
Take State or St. Clair to 25th, Turn left to Glass Hat.

Delightfully Cool!
EMPRESS OPEN 11:30 A.M. OLIVE at GRAND
ESQUIRE ★ VARSITY
CLAYTON at BIG BEND 6610 DELMAR
RITZ ★ NORSIDE
3147 S. GRAND GRAND & NAT'L. BRIDGE
Esquire & Varsity—Open 1:30—40c Till 5
Ritz and Norside—Doors Open 5:00
TERRIFIC MUSICAL LOVE STORY!
9 GAY SONG HITS!
JUDY GARLAND ★ VAN JOHNSON
fall in love
"IN THE GOOD OLD SUMMERTIME"
TECHNICOLOR
PLUS HILARIOUS BEST SELLER!
JACKIE COOPER GENE ROBERTS
LAFF RIOT! TORK BITES MAN'
VARSITY Midnight Show TONIGHT
EMPRESS All-Night Show TONIGHT

'BABY, IT'S COLD INSIDE!'
★ SCIENTIFICALLY AIR-CONDITIONED ★
WILL ROGERS UNION & PAGE
SIX BIG UNITS!
SAT., Open 4:45 ★ 40c, Tax Incl., to 5
SUN., Open 1:30 ★ 40c, Tax Incl., to 2
LADD! LAMOUR! TERRIFIC!
Paramount's
"WILD HARVEST"
Starring ALAN Ladd • DOROTHY Lamour
Turhan Bey, Gail Russell, Sabu
'SONG OF INDIA'
Extra Added Attraction—
'BATTLE OF THE SEXES'
Male 'Glamor' vs. Female
ADDED: COMMUNITY SING! NEWS!

GARRICK Sixth and Chestnut
MIDNITE SHOW TONITE! ADULTS ONLY
FIRST TIME TOGETHER
Compare the Two
Rose La Rose
Evelyn West
Special Show Labor Day

North DRIVE IN HIGHWAY 99 and JENNINGS ROAD
STARTS 8:00
IN TECHNICOLOR
ESTHER WILLIAMS
RED SKELTON
Neptune's Daughter
Midnight Show Tonight
FREE PONY RIDES & PLAYGROUNDS

RONNIE'S DRIVE-IN THEATRE
LINDBERGH BLVD. SOUTH OF GRAVOIS
Show Starts 8 P. M.
Esther WILLIAMS ★ Red SKELTON
'NEPTUNE'S DAUGHTER'
Pete SMITH Comedy 'LET'S COGITATE.'
Sport Reel 'HER FAVORITE POOL'
See Our Beautiful Colored Water Fountain
Children Free, Free Playground for Children
Free Hayrides for the Kiddies
CARTOON GOOFY SOLFERS

66 "PARK-IN" THEATRE
HI-WAY 66 & SAPPINGTON RD.
Show Starts 8 p. m.
Arthur FRANZ ★ Jean HEATHER
'RED STALLION IN THE ROCKIES' Cinecolor
America's Heritage of Hospitality
STOOGE COMEDY
Children Free—Free Playground for Kiddies—Free Pony Rides for the Kiddies—Midnight Show Tonight

FOX 8 BIG ACTS VAUDEVILLE
COMPLETE NEW SHOW EVERY THURSDAY
A REAL TREAT FOR THE WHOLE FAMILY!
On the Screen Will JAMES' 'SAND' Technicolor Mark STEVENS
MONDAY, LABOR DAY, CONTINUOUS SHOW, DOOR OPEN 12 NOON
Doors Open Daily at 4:30 P.M. . . . 60c to 5 P.M.! 75c After 6 P.M. Sat., Sun. & Holidays Doors Open 12 Noon . . . 60c to 1 P.M.! 75c After 1 P.M.

AMBASSADOR Opens 10 A.M. NOW!
Dennis MORGAN Doris DAY Jack CARSON
'IT'S A GREAT FEELING'
Fighting! Loving! Leoting!
'CALAMITY JANE AND SAM BASS'
Yvonne DeCarlo • Howard DUFF
ALL TECHNICOLOR SHOW!

MISSOURI Opens 12 Noon NOW
James CAGNEY • Virginia MAYO
'WHITE HEAT'
He Made One Mistake . . . She Was It!
Exploits of a Fabulous Jewel Thief!
'LONE WOLF AND HIS LADY'
LABOR DAY . . . Special Matinee! Doors Open 12 Noon

ST. LOUIS Opens 12 Noon NOW!
MURDER AT ITS MERRIEST!
'ABBOTT AND COSTELLO MEET THE KILLER'
Five Desperate Men and a Woman!
'HELLFIRE'
GLORIOUS COLOR!
MONDAY, LABOR DAY, DOORS OPEN 12 NOON!

SHUBERT OPENS 12 NOON 60c TO 1 P.M.
SAVAGE THRILLS!
'GERONIMO'
"THE TRAIL OF THE LONESOME PINE"
TECHNICOLOR
PRESTON FOSTER • ELLEN DREW
Fred MacMURRAY • Henry FONDA
MONDAY, LABOR DAY! DOORS OPEN 12 NOON!

PAGEANT 5851 Delmar Park Free Starts 5:30
Gary COOPER • Loretta YOUNG, 'ALONG CAME JONES'
H. FONDA • L. DARNELL, 'NY DARLING CLEMENTINE'

THE HOUSE OF HITS
SHADY OAK Manley & Forsyth
Adults 90c Students and Children 50c Tax Incl.
J. Arthur RANK
An Early Return Engagement by Popular Request!
'QUARTET!' Shown 7:00 & 9:00
By W. Somerset Maugham, the Master Story-Teller!

GRANADA 4519 Gravois Park Free Starts 5:15
HIPOINTE Skinker & Clayton Starts 2:00
LINDELL 3511 N. Grand at Hebert Starts 5:15
RICHMOND Clayton and Big Bend Starts 5:15
RIO 5566 N. Riverview Park Free Starts 5:15
TIVOLI 6350 Delmar Park Free Starts 2:00
UNION Union and Easton Park Free Starts 1:45
June HAVER • Ray BOLGER • Gordon Mac RAE
'LOOK FOR THE SILVER LINING'
(Technicolor)
Robert YOUNG • Shirley TEMPLE
'ADVENTURE IN BALTIMORE'

SHENANDOAH 2312 S. Grand Starts 5:30
WEST END 4819 Delmar Starts 5:30
MAPLEWOOD 7170 Manchester Starts 5:30
TOWER N. Grand & Florissant Starts 7:00
VICTORY 3955 Easton Starts 1:00
Ray Milland • Joan Peters • Paul Douglas
'IT HAPPENS EVERY SPRING'
Betty GRABLE • Cesar ROMERO
'THE BEAUTIFUL BLONDE FROM BASHFUL BEND'
(Technicolor)

CITY Granite City, Ill. Starts 4:15
Betty GRABLE, 'THE SHOCKING MISS PILGRIM' (Technicolor)
Maureen O'HARA • Cornel WILDE, 'HOME STRETCH' (Color)

WASHINGTON Granite City, Ill. Starts 2:00
R. Milland • D. Durbin, 'THREE SMART GIRLS'
J. Blondell • D. Powell, 'MODEL WIFE'

AUBERT Kingshighway & Easton PARK FREE
IVANHOE 3239 Ivanhoe
Kirk DOUGLAS • Marilyn MAXWELL
'CHAMPION'
Henry MORGAN • Virginia GREY
'SO THIS IS NEW YORK'

COLUMBIA Starts 6:45 COMFORTABLY COOL!
Barbara STANWYCK • Robert PRESTON
'THE LADY GAMBLES'
Joel McCREA • Virginia MAYO
'COLORADO TERRITORY'

GRAVOIS Jefferson & Gravois Starts 5:30
KINGSLA

My OPINION

By MARTHA CARR

Dear Martha Carr:

MY husband acts just like a sulky small boy who won't play because the game doesn't always go his way. He is always finding fault, and takes out most of his ill temper on my daughter by my first marriage. He is not an old man and has no reason to act so crabby. Every time he and I have an argument he blames it all on my little girl. We live in a small apartment, I work so we can save a little, and so he cannot say he is supporting my child, who is in her teens and needs and wants pretty things. She tries to be nice to him and not irritate him, but just the fact that she exists and I have to give her my attention seems quite enough for him. We have been married 14 months and each month things get worse. I love him but does that mean I can't love my child as well? How can I make him behave more like a human being and less like a spoiled kid? I can't spend all my time soothing his ruffled feelings and cheering him up.

MRS. D.

Your husband, whether he realizes it or not, is jealous of your affection for and your attention to your daughter. She is a constant reminder of that first marriage, and also is probably around most of the time when he would prefer to have you to himself. But he knew you had this complication when he married you, and knowing you had been previously married and that the child would be a constant reminder of it, he should have accepted that fact and resolved not to permit it to worry him. His actions are those of a spoiled child, I grant, but perhaps if you could manage so as to give him more attention, praise and make a fuss over him and arrange to let him feel he has a fair share of your undivided attention, this present situation would cease to exist. Try it.

★ ★ ★

Dear Martha Carr:

I AM A GIRL AGE 16, very short and very sensitive because of it. I have been told some of the boys will not date me because of my lack of height. There is one fellow in my neighborhood whom I like very much. He is just about the nicest boy I know. But he is very tall and when we go out with the crowd around my house he teases me about being so short. I have told this boy how I feel about him, but he won't tell me whether he really cares for me or not. How can I get more dates and how can I get this boy to tell me whether he cares for me and stop teasing me.

TOO SHORT.

With all the wails I get from girls who think they are too tall, there must be plenty of short boys in the world. You really don't have to decide the tallest boy in the crowd is the only one you are interested in. Come a little nearer down to earth and choose someone a few inches shorter. You can wear extra-high heels, you know, and a higher hair-do, and a hat that adds to your height, and clothes that tend to make you look taller. In these ways you can create the illusion of height and that will help a little. As to being teased by the boy about being short, try not to let it worry you. It's all in fun and if he thought it hurt you I am sure he would stop. What with most of us gals being too short, or too tall, or too wide or too narrow we all come in for our share of ribbing one way or another. Just take it and laugh it off. You know what they always say about the nicest things come in small packages.

Ready for School?

By Angelo Patri

SCHOOLS are opening. If you have to enter a child it is a bit late to make the necessary preparations for a good start. But better late than never.

How about the vaccinations? Have them done before sending the child to school. If necessary, go to the school and ask to have a place held for him explaining that he is having his pre-school vaccinations. Don't forget the Schick test which protects the children from diptheria.

Nobody deplores the necessity for such vaccinations more than I do. But having seen what happens when these protective treatments are neglected, I earnestly beg that no child be sent to school unprotected by them. The little children are in need of such preventive treatment because they are most susceptible to childhood's diseases.

★ ★ ★

IF ONE CHILD should be unfortunate enough to contract measles do not expose other children. Send them away from home to Grandmother or Auntie. Isolate them, but don't allow them to be exposed to contagion or infection. It is a mistaken notion that every child must have such illnesses and the sooner they have them and get over them the better. Some children do not recover from such illnesses.

Are the child's papers in order and do you know where they are? The school people must see and record those papers before they admit the child. So save your own time and the child's and that of the school people by having those papers ready.

★ ★ ★

DON'T SEND a little child to school by his lonely self this first time. Go with him yourself or let him go with big sister or brother. This first day can be a frightening experience that will hinder a child all his school life. On the other hand it can be such a pleasant one as to make school the nicest place he knows next to home. Make this first day easy and pleasant.

If a child cries for his mother this first day the teacher must stand by and kindly, yet firmly, keep him in school. Deal with him so that he sees that school is not a bad place to be and that the teacher is almost like mother.

But don't let the child go home. Hold him in school for the first three days and after that he will stay gladly.

Let the other children pet him a little. But don't let him go home. And, Mother, please keep away. Be sure you keep away.

Social Problems

By Emily Post

THIS list is typical of the current questions on table service: (1) Shall I use finger bowls when we have no maid? (2) May plates be served from the kitchen when there is no maid? (3) Who crumbs the table before dessert when there is no one waiting on table? (4) Is it possible to have after dinner coffee in the living room without any help? (5) Shall the dishes be left to wash up later since there is no maid, or should the guests be allowed to help if they offer?

(1) When necessary, yes. They can be very pretty if (when table is set) one is put on each plate with short-stemmed flowers in them. (2) Yes, certainly. (3) Not necessary. (4) Certainly, nothing is more charming than coffee making in a glass percolator. (5) If guests are in "party" clothes, I don't think it fair to let them help in the kitchen. No reason why they should.

★ ★ ★

DEAR MRS. POST: What is your opinion of having those who attend the funeral services in a Funeral Parlor sign a register which is then given to the family of the deceased?

ANSWER: If the family would like this, it is entirely proper. In fact, it is the only way they can have of knowing the complete list of those who came to the service.

They'll Do It Every Time

By Jimmy Hatlo

My Day

-o-

By Eleanor Roosevelt

HYDE PARK, N.Y.

A GREAT deal of feeling has been aroused by the riots that took place in Peekskill, N.Y., at a meeting sponsored by the Civil Liberties Union. I, myself, cannot understand why anyone goes to a meeting at which Paul Robeson is going to speak unless they are in sympathy with what he is going to say, since by this time everyone must be familiar with his thinking.

I have been told that what I once experienced, namely, seeing him turn his concert into a medium for Communist propaganda, is his constant practice, so whoever goes to hear him must know what to expect. They might well want to hear him sing, in spite of knowing that he would sing certain songs that they might not like. If so, in this country, it is their privilege to go to hear him and leave. I think if we care for the preservation of our liberties we must allow all people whether we disagree with them or not, to hold meetings and express their views unmolested as long as they do not advocate the overthrow of our government by force.

IT SEEMS to me that peaceful picketing of such a meeting is also an unwise gesture. I can well understand why veterans want to show their displeasure, but I think there are other ways of doing it. They can hold a meeting and see to it that their speakers are as well reported as those at any other meeting. They can see that the press carries refutation of whatever arguments are given at any meeting with which they disagree, but I do not think they need fear that the average American is an easy prey to the Paul Robeson type of propaganda.

I believe the average American should realize that rioting and lawlessness, even when we can prove tha they were, as some people are trying to prove in this case, incited by some Communists, are still not good propaganda for democracy in the world.

★ ★ ★

WE, IN THE UNITED STATES, should, I think, make it clear that we disagree with and disapprove of many views of Paul Robeson, but it is well also for us to remember that Robeson left this country and took his family to the U.S.S.R. until the coming of the war. He wanted to find something he did not find here. He was a brilliant law student and could not find a job in any good New York firm staffed for the most part by men and women of the white race. In other wards, he could not be a lawyer, so he became a singer—a gain in art—but perhaps there was some bitterness in his heart, brought about by the fact that there was no euality of opportunity for educated men of his race. He did not want his boy to have the same experience. Others might feel the same way. In the U.S.S.R. he was recognized as an educated man, as an artist and as an equal. We disapprove of his speeches, but we must also understand him and above all other things, we must be jealous to preserve the liberties that are inherent in true democracy.

Finely diced peeled apples may be added to griddle cake batter. Serve with crisp strips of bacon or grilled ham. And pass the maple syrup, of course!

Economical Menus for Tomorrow

By Meta Given

THERE are so many ways for us cooks to serve fresh peaches and serve them often without any fear of the family or guests telling us to halt with our offering. Peaches naturally are one of our loveliest fruits but their beauty is so fragile that they must be handled with the greatest of respect. They bruise on the slightest provocation and their bruised areas quickly discolor and soon have an off flavor. For the best color, it is usually wise to peel peaches with a stainless paring knife and have salad plates, cocktail glasses or dessert dishes ready so that the peaches may be sliced directly into the dishes to avoid any extra handling. In this way they have their greatest fresh appeal. Carmined lined slices of golden fleshed juicy peaches served in lime juice make a rare cocktail—one that you'll long remember. And the combination of Peach Avocado Salad is equally remarkable in beauty as well as being exceptionally good to eat, and high powered in food values.

Peach Avocado Salad.

Lettuce, one large avocado, four medium, juicy, firm freestone peaches, cut in quarters; French dressing.

Peel avocado, arrange leaves of crisp lettuce on individual salad plates. Slice equal quantity of avocado onto each salad plate. Peel peaches and cut in quarters; place on salad plates. Immediately drizzle with French dressing. Serve immediately. Four servings.

Peach Lime Cocktail.

Two large green limes, one-half cup sugar, one-third cup ice water, one—half pint lime ice, one large, juicy freestone peach.

Squeeze limes and add sugar and ice water. Pour limeade into individual juice glasses (six or eight oz.) or into punch cups, divide lime ice evenly and slice peeled peach in last. Serve immediately. Four servings.

Low Cost Menus.

SUNDAY

BREAKFAST: Sliced bananas on ready-to-eat cereal, sweet rolls, bacon omelet.

DINNER: Lime juice with fresh peaches, baked ham, au gratin potatoes, green beans in cream, combination vegetable salad, chocolate cream pie.

SUPPER: Cheese and raisin sandwiches, apple sauce, molasses cookies.

A delicious milk shake is made from mashed banana, milk and chocolate or cocoa syrup. Serve well chilled.

Contract Bridge

By Ely Culbertson

IN a large proportion of cases a major suit contract should be selected when one partner has a four-card suit and the other has four supporting trumps. There is no denying, however, that at times the "slam-bang" bidder is better off in reaching three no-trump on these same hands. Today's deal is a case in point.

East, dealer
Both sides vulnerable

	♠ K642 ♥ 72 ♦ AK984 ♣ A7	
♠ 93 ♥ AQ954 ♦ 72 ♣ Q832	NORTH WEST EAST SOUTH	♠ A108 ♥ J6 ♦ Q1063 ♣ 10954
	♠ QJ75 ♥ K1083 ♦ J5 ♣ KJ6	

This deal occurred in a team-of-four match, and at one table the bidding proceeded "scientifically" as follows:

East	South	West	North
Pass	Pass	Pass	1♠
Pass	1♥	Pass	1♠
Pass	3♠	Pass	4♠
Pass	Pass	Pass	

West opened a club. Declarer (North) won and led a trump to the jack, then returned a low trump to his own king. East won with the ace and shifted to hearts. West continued the suit, and East's spade 10 over-ruffed declarer for the setting trick.

At the other table, the bidding took a different turn:

East	South	West	North
Pass	Pass	Pass	1♠
Pass	2 N.T.	Pass	3 N.T.
Pass	Pass	Pass	

West opened his fourth-highest heart. East put up the jack and was permitted to hold the trick. The heart six was covered by the eight and taken by West with the nine, but now West's hand was virtually dead. Not wanting to give declarer a heart trick, West shifted to a spade. East won and returned the suit. Declarer took this trick in dummy and led a low diamond toward his jack. Whether East put up the queen or ducked, declarer was assured of four diamond tricks, and since he had three spades as sure winners, he did not need either a heart trick or the club finesse!

The moral, if any, may be that "scientific bidding" is not always successful.

Our Women Not Brazen, Writes Elsie

By Elsie Robinson

A BRITISH bachelor, Hugh Corbett, says our girls are brash, brazen and vulgar.

That, he says, is why men leave home. They cannot stand their impossible wives.

Nor is that all. After three years' residence Corbett has concluded that our women have "cheap taste" and are "brought up in a sex conscious environment." He also takes a crack at the advertising boys by saying they have "stripped the American woman of personality, charm and selectivity.

"While imagining herself to be the acme of sophistication," he continues, "she is in fact pathetically naive and embarrassingly exhibitionistic. Lacking consideration for others, she has conceit to assume that she is the focal point of every situation in which she is involved. Her voice, as a rule, is singularly unmusical."

★ ★ ★

Now it's all very well for me to take a poke at my sisterhood, which I do on occasion, but any bachelor who tries to do it is inviting homicide—and quick! I am not thinking of the articulate women like myself who are able to answer him. I am thinking of the millions of brave, devoted hard working women who cannot possibly answer him as he deserves.

These women are not "brash, brazen, vulgar and stupid." They are not driving their husbands away from home. They are all too frequently holding those homes together by their unselfish sacrifice and toil. They support old mothers and invalid sisters. They do thousands of kindly things of which the world never hears.

★ ★ ★

In his article Corbett says that the American female form "has a truly material significance." He charges that few women in the United States are deeply stirred by anything but a fat wallet. That is not true.

If I know one girl who has relinquished a fat job in order to accept a lesser one for someone she loves, I know a hundred. And I am fairly well versed in the habits of my sisters.

I admit the American girl is a spunky package. She is full of initiative and is assertive to a degree. She is also choosy, which may be why Corbett is still a bachelor. But she is essentially womanly.

If I were in deep trouble I would not go and weep on the shoulder of some expensively tailored man with a fat wallet. I would seek out some homely, scrawny, neglected little woman and pour my troubles out to her.

I do not know the women with whom Corbett has associated but I am sure that if he had ever met one real American girl he would never have written the brazen words which he gave in his interview. There is nothing finer, there is no one more courageous, than an American girl. And there is no more generous creature on the whole earth whether her voice is musical or not.

Fix It Yourself

By Hubbard Cobb

Insulating Materials

IF YOU ever get around to deciding that you want to insulate the walls and roof of your home you will immediately be faced with the job of deciding what sort of insulation to use. Maybe what follows can help you out.

There is something called "Loose Fill Insulation" which is a granular type that can be poured between ceiling joists or into completed walls. It is fine for finished outside walls or unfinished attic floors.

Blanket or roll insulation comes in rolls up to 100 feet in length and is wide enough to fit between standard spaced studding and joists. It is good for new work before the interior wall goes on or for unfinished attics.

Batt type insulation is much the same as blanket except that it comes in short lengths. It's very easy to handle.

Insulation board can be used either behind plaster or as the finished wall. The boards come four feet wide and up to 12 feet in length. They can be used over plaster walls when there is no other practical way of insulating the wall.

Today's Pattern

For the bazaar's toy table! A rag-doll sweetheart with real looking curly straw yarn hair. She'll win in a popularity contest.

A 15-inch doll dressed just like a child. Pattern 686 has doll transfer; clothes pattern.

Laura Wheeler's improved pattern makes needlework so simple with its charts, photos and concise directions.

Send 25 cents in coins for this pattern to The St. Louis Post-Dispatch, Needlecraft Dept., P.O. Box 136, Old Chelsea Station, New York 11, N. Y. Print pattern number, name, address, zone.

Here's good news! Send 15 cents more for your fascinating Laura Wheeler Needlecraft Book—today! 104 illustrations of your favorite needle-hobbies—the choicest designs and the most concise patterns available. Beginner easy designs, and ideas worthy of an expert's attention. A free needlework pattern printed in the book.

JANE ARDEN—By Monte Barrett and Russell Ross

MANDRAKE—By Lee Falk and Phil Davis

HONEY AND HANK—By Seeg

BELIEVE IT OR NOT—By Ripley

SUNFLOWER STREET—By Tom Little and Tom Sims

Crossword Puzzle

ACROSS
1. Removed the skin
6. Baking chambers
11. Prairie wolf
12. Mexican shawl
14. Oil: suffix
15. Utter hopelessness
17. And: Latin
18. Measure of distance
20. Public notice
21. Hebrew letter
22. Frozen water
23. Nerve network
24. Ancient ointment
25. Focuses
27. Wash lightly
28. Color
29. Biblical character
30. Young person
32. Forage plant
35. Rivulet
36. Chafe
37. Went ahead
38. Type measures
39. Shower
40. Variety of chalcedony
41. Near
42. Fortress
44. Concerning
45. Threaten
47. Rubber
49. Loved to excess
50. Dislodged piece of fairway

DOWN
1. Officers of the law
2. French champagne
3. Went horseback
4. Summer: French
5. Dinner course
6. American Indian
7. Ore deposit
8. Make a mistake
9. Symbol for sodium
10. Blades of grass
11. Funny
13. Music study
16. Fruit stones
19. Lens-shaped seeds
21. Flavoring extract
22. Tear
24. Feminine name
26. Cultivate
27. Log float
29. Mixed thoroughly
30. Fatty portion of milk
31. Suggested indirectly
32. Vocal solo
33. Rat-catching animal
34. Snake
36. Doomed
39. Oriental food staple
40. Northern European
43. Domestic animal
43. Silkworm
45. Word of refusal
48. Thus

1	2	3	4	5	■	6	7	8	9	10	■	
11					■	12					13	
14	■	15			16				■	17		
18		19	■	20				■	21			
22			23				■	24				
25		26				■	27					
■	■	28				29				■	■	
30	31				32					33	34	
35				36					37			
38			39					40				
41		42					■	43			44	
45	■	46				47			48	■		
■	49					50					■	

Solution of Yesterday's Puzzle

P	A	C	■	A	D	E	P	T	■	E	T	A
E	L	A	■	D	U	M	A	S	■	M	A	N
W	E	L	T	■	R	E	L	A	T	O	R	S
■	■	■	F	E	A	S	T	■	R	A	T	■
C	A	■	A	R	T	I	F	I	C	I	A	L
A	G	E	S	■	■	N	O	N	■	O	R	A
P	A	L	E	S	T	■	D	A	M	N	E	D
E	V	A	■	T	U	T	■	■	E	S	N	E
D	E	T	E	R	G	E	N	T	S	■	A	N
■	■	■	E	R	E	■	R	O	O	T	S	■
B	A	D	G	E	R	E	D	■	S	A	L	T
A	W	L	■	T	I	T	A	N	■	P	E	A
D	A	Y	■	S	M	E	L	T	■	S	A	G

THE EVERYDAY MAGAZINE
Published Every Day — Week-days and Sunday — in the ST. LOUIS POST-DISPATCH

MISTER BREGER — By Dave Breger

"You'll find a very good, reasonable tourist home just a few blocks up this street!"

ROOM AND BOARD — By Gene Ahern

WILLIE DEE — By Vic Green

GORDO — By Gus Arriola

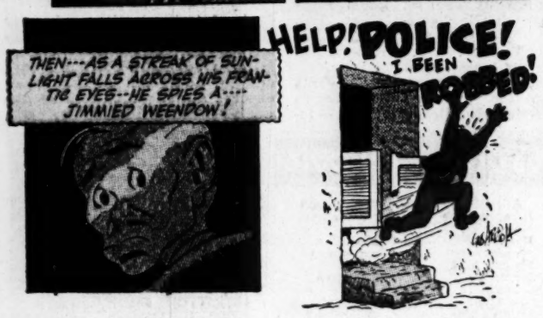

Advertisement

BLONDIE — By Chick Young

LI'L ABNER — By Al Capp

NANCY — By Ernie Bushmiller

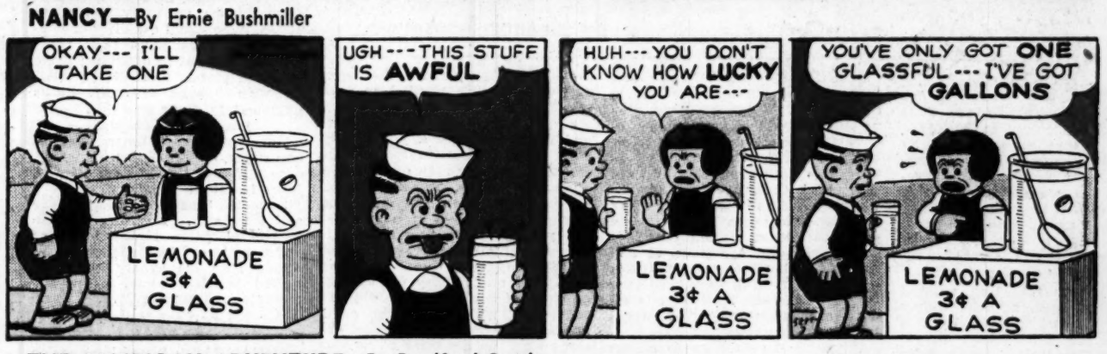

THE AMERICAN ADVENTURE — By Bradford Smith

BUZ SAWYER — By Roy Crane

LOUIE — By Harry Hanan

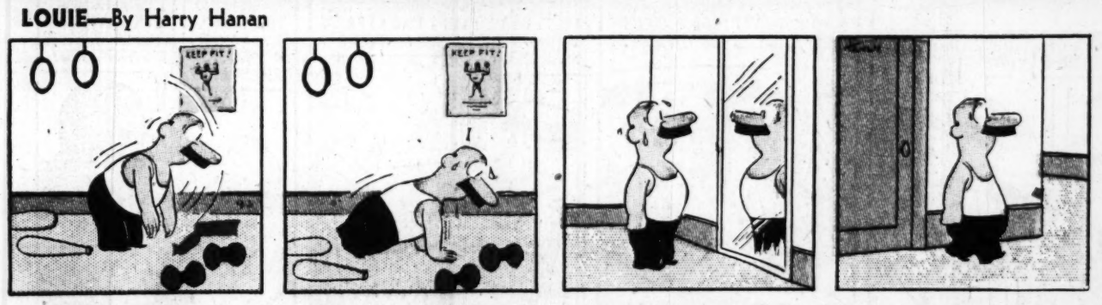

KERRY DRAKE — By Alfred Andriola

RIP KIRBY — By Alex Raymond

RUSTY RILEY — By Frank Godwin

GRIN AND BEAR IT — By Lichty

"You get around the building, Gus . . . how do the other charts look . . . is business up or down? . . ."

REX MORGAN, M. D. — By Dal Curtis

STEVE ROPER — By Saunders and Woggon

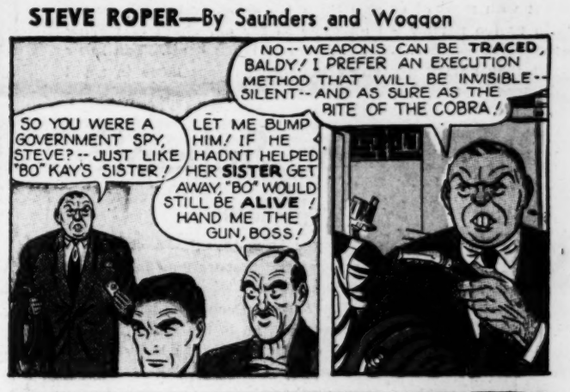

HENRY —

Advertisement